DAILY, 5c

COLONIST TELEPHONES
All Departments ..... E 4111
AFTER 11:30 P.M. AND BEFORE 8:00 A.M. AND SUNDAYS
News Desk ..... E 4508
Reporters ..... E 2300
Sports ..... E 4200
Social, Island News ..... E 0283
Circulation Mailing Room ..... E 0728

The Daily Colonist.

THE OLDEST DAILY ON THE PACIFIC COAST—ESTABLISHED 1858

SUNDAY, 10c

WEATHER FORECAST
Victoria and Vicinity—Cloudy today with some clearing during afternoon. Winds light increasing to southwest 15 m.p.h. during afternoon.
High Today—68
Yesterday's Sunshine—1 hour, 8 minutes.

NO. 190—NINETIETH YEAR | VICTORIA, BRITISH COLUMBIA, FRIDAY, JULY 23, 1948 | TWENTY-FOUR PAGES

Chances Slight Newfoundland To Be Province

Confederation Leads in Voting But Majority May Be Too Slim

ST. JOHN'S, Nfld., July 23 (Friday) (CP).—Forces favoring confederation with Canada appeared to have a good chance of winning Thursday's Newfoundland referendum, but it was far from certain early today that the Dominion would welcome the island colony.

Ottawa observers recalled that Prime Minister Mackenzie King said some months ago that Newfoundland would be welcomed as a tenth Canadian province only if the island's electorate showed "clearly and beyond all possibility of misunderstanding" that it was their choice.

No such decisive result was apparent when final returns for the night were announced early today.

CONFEDERATION SECOND

With returns nearing completion and finals listed for eight districts, Autonomous Government led with 69,280 votes and Confederation polled 64,161. There were 137,207 eligible voters.

However, autonomous government was believed to have drawn off most of its sources of strength, while some areas in the outports, considered largely pro-confederate, still had not sent in many results.

Confederation, it seemed certain, would edge into the lead when counting was resumed. This was based on two obvious factors to some sort of the second referendum in two months.

SAME TICKET

The former Commission Government supporters were throwing their votes to confederation, for one thing. For another, voters who had balloted for confederation and autonomous government before had not changed their minds since June 3 and used the same ticket almost all the way down the line.

This indicated that those who had voted the same way in the confederate direction would turn the victory in confederation for they had strongly put consideration the last time when commission government can third.

The voting was about as heavy as in the first plebiscite when almost 90 per cent of those eligible turned out.

MAJORITY SMALL

The confederation majority would be small. This raised the question of how big a majority would be needed before Canada would accept Newfoundland as a tenth province.

It was understood that negotiations with the Canadian Government and the British Commonwealth Office would have to go ahead, if it might mean that a provisional government would be set up.

It seemed up to the Commission government holding office until a new government can be set up, to say whether the majority was big enough to let confederation proceedings go ahead.

Halt Cornwall Shipments Because Vessels Stoned

TORONTO, July 23 (CP).—Three Great Lakes shipping companies announced today they have temporarily discontinued cargo shipments to Cornwall, Ont., because of violence by striking Canadian Seamen's Union members there.

Capt. Howard Baxter, Toronto dock manager of Canada Steamship Lines, and Capt. R. Scott Misener, liners manager of Sarnia and Colonial Steamship Companies, said the decision was made as a result of last week-end's stoning of six vessels in the Cornwall Canal.

All three companies had already halted shipments of coal to Midland, Ont., and grain cargoes to Cobourg, Ont.

Capt. Misener said his company will put no more ships into Cornwall until adequate police protection is provided.

At Cornwall, meanwhile, City Council, the Board of Trade and the Retail Merchants Association met to consider formula by C.S.U. Great Lakes director Michael Jackson that greater demonstrations would be staged this week-end in the Cornwall area.

The meeting decided to ask Transport Minister Chevrier to enforce law and order in the canal. It promised there would be no more stoning incidents, and to call a meeting of the Cornwall Police Commission tomorrow to plan co-ordination with Royal Canadian Mounted Police and Ontario Provincial Police.

A second delegation appointed by the meeting there would be no stoning on the part of C.S.U. members, provided the shipping companies gave the same undertaking.

Five Refuse Probe Queries

SEATTLE, July 22 (AP).—Five more witnesses headed today toward contempt citations from the Washington Legislature's Un-American Activities Investigating Committee.

They refused to answer Communist Party membership questions.

Three who refused to answer "yes" or "no" to the question of whether they are or have been Communist Party members were Mr. and Mrs. Burton James, co-directors of the Seattle Repertory Playhouse, Berthold Poresdmeit, secular santuarian in the Bertain health department, and Joseph Butterworth, English department teacher.

Associate Professor Melville Jacobs refused to say whether specific others in faculty members had been at Communist meetings with him.

Ninth of Men Facing Charge Gives Self Up

NEW YORK, July 23 (AP).—The ninth of 11 indicted Communist Party leaders surrendered today to United States authorities.

He was Irving Potash, manager of the Puerto Rico Council C.I.O. in New York.

Along with 11 other members of the Communist Party's national board, he is charged with attempting overthrow of the United States Government by violence.

Aldat appearing for arraignment today, Potash was released on $5,000 bond provided by the Civil Rights Congress. The congress provided the same bond for each of the other eight men released Wednesday.

Meanwhile, the New York World-Telegram said in a copyrighted story published in connection with the arrests that Russian espionage rings operated as secretly and guardedly in the United States during the World War that each wasn't told that the other spying rings existed here.

It said Fred Rose, former Labor-Progressive member of the Canadian Parliament, met a blonde spy on a trip to New York in 1943, and when he returned to Canada he sent a message urging her to come to work for him, obviously not aware that she had her own spy ring.

Ancomb Fined For Speeding

Herbert Ancomb, British Columbia Minister of Finance, was fined $10 or three days in jail in Saanich police court yesterday when he appeared on a charge of exceeding the 15 miles an hour speed limit in a school zone.

Const. Les Ledson told Magistrate H. C. Hall he clocked Mr. Ancomb's car at about 36 miles an hour through the Cloverdale school zone on Cook Street, about 9 a.m. June 18.

Mr. Ancomb pleaded not guilty but did not give evidence. He contended that the charge was wrong because the school was not actually on Cook Street and argued that it had not been proved that he was going 36 miles an hour.

The magistrate said in giving judgment that the charge read in the "singular" of a school and did not state the school must be on the street named. He said the only evidence on speed of the car was given by the police officer and as there was no other evidence, he would have to accept it.

Mr. Ancomb was not represented by counsel.

California Tourist Hurt in Highway Collision

—Canstar Photo

Truck Driver David J. Lougheed was being detained at the city police station last night after the truck he drove was in the head-on collision with a car containing Mr. and Mrs. T. Mitchell of Pasadena, California, at the Duncan junction yesterday afternoon at 3:30 p.m. Mrs. Mitchell was taken to Royal Jubilee Hospital and released after treatment to her right ankle. "hospital officials said. A wheel of truck rode over the car's bumper. Damage was described as extensive.

Police Seek Veteran After U.N. 'Bombed'

LAKE SUCCESS, N.Y. July 23 (AP).—A small plane buzzed United Nations headquarters today and dropped a long object which police said might have been a home-made bomb.

Several hours later a 13-mile chase was begun for a 36-year-old former turret gunner in the United States Air Force, identified

Reported in Berlin

Reports of the arrival in Berlin of Russia's youngest marshal, Konstantin Kostantinovich Rotkosovsky, have been circulating there among German quarters in close contact with Soviet headquarters at Karlshorst. The reports have led to conjecture that Rotkosovsky, brilliant young tank expert and tactician, may either replace Marshal Vasily Sokolovsky as Soviet military governor of the Eastern zone of Germany or may take over military command of Russia's Western military forces.

Pekkala Ends Premiership

HELSINKI, July 23 (AP).—Finland's political leaders prepared for the formation of a new government tonight following the resignation of Premier Mauno Pekkala.

Pekkala, a member of the Social Union Party, resigned today after a 38-month term as Prime Minister. The reason for his resignation was not immediately given.

President Juho Paasikivi asked the Government to remain in office until a new one is formed. He is expected to ask a Social Democrat, possibly former Speaker K. A. Fagerholm, to form a new Cabinet.

BULLETINS

Oil Burns

NORWAY, Me., July 22 (AP).—**An oil storage plant, containing tanks with 50,000 gallons capacity, was swept by fire late tonight. Two minor explosions were reported.**

Rejects Motion

ROME, July 22 (P.).—**The Senate tonight rejected a Communist motion of "no confidence" against Italy's Government.**

The Communists tried to blame the Government for last week's attempted assassination of Communist boss Palmiro Togliatti.

Forecasts On Berlin Optimistic

OTTAWA, July 22 (CP).—By coincidence, a high Canadian Foreign Affairs official joined President Truman today in an optimistic forecast about the Berlin blockade crisis.

The President said a press conference he thinks the chances for world peace are excellent. The Canadian was considerably less buoyant, but from a large fund of background knowledge he was willing to say "it's hard for me to think that this situation can't eventually be solved by negotiation."

A spokesman for the External Affairs Department, he said the danger was not that either side wants war but that they may accidentally stumble into it. This danger would become acute if the rival powers advanced from position to position and dug in so there was no reasonable chance of exit.

So far, that hadn't happened in Berlin. Both Russia and the Western Nations had left themselves back doors.

Meanwhile, informed sources indicated that Canada could probably expect to help the United States arm the five Western Union nations of Europe.

Provision of arms was a development which would come in time from current defence talks among military experts of those countries in London, which Canada is attending as a non-member observer.

They now are discussing questions of equipment, supply and standardization—the latter a subject that has been under hush-hush discussion among the United States, British and Canada for three years.

Russian Planes Said Shooting In Air Routes

British Report Soviet Offer To Supply Power to Factory

BERLIN, July 22 (AP).—Three Russian Yak fighter planes engaged in a target practice manoeuvre today in the British air corridor, British authorities said tonight. The air lane is used by the R.A.F. to supply Soviet-blocked Western Berlin.

A four-engine York transport sighted the three fighters trailing a sleeve-towing aircraft, a common type of target practice—in the Berlin-Bueckburg corridor this morning.

There is no evidence that the three were attacked at the target while the York was nearby, a British official said. "But they probably were shooting."

Meanwhile, the British military government rejected a Russian offer to supply electric power to a factory in western Berlin.

A British spokesman said the offer to supply 10,000 kilowatt hours of power daily to the A.E.G. turbine factory in the British sector, which is working mostly for the Russians, is the thin edge of a Soviet wedge giving economic control of all the whole city.

The offer of electricity had been made by the Soviet Zone's German economic commission. The Western commanders already have declared that this commission has no legal status in Berlin, which they say is under four-power control and not part of the Soviet zone.

An official British statement said British authorities have "no wish to refuse" the proffered 10,000 kilowatt hours but "the British military government cannot alter the authorities of the Soviet zone or of the Soviet sector to decide how current is to be employed in the British sector."

British and American aircraft roared into Berlin with heavy cargoes of food and fuel for the Soviet-blockaded western sectors of the city.

Accepts Job Of Forming New Cabinet

PARIS, July 23 (Friday) (P.).—Andre Marie said today he has agreed to try to form a new French Government.

The ailing Premier-designate, a Radical-Socialist, said he could seek the National Assembly's approval of his premiership Saturday. This means he cannot begin forming his cabinet before then.

Marie said he telephoned President Vincent Auriol at his Summer home outside Paris early today and accepted the nomination. His announcement came after outgoing Premier Robert Schuman's Mouvement Republicain Populaire announced its "sympathy" for Marie.

The M.R.P. said its final attitude toward Marie would be decided after he makes a statement of policy Saturday.

Three Big U.S. Bombers On Flight Around World

WASHINGTON, July 22 (AP).—Three B-29's from an Air Force base in the State Department at that time. There were reports that the United States did not want to arouse Russia by any display of air power.

The announcement described the flight—which will go eastward by way of the Azores, Middle East, Japan and Alaska—as a "routine long-distance training" operation.

It has used the same language recently to describe missions of B-29s going to England and Germany.

The three Superfortresses from the strategic air command's 43rd bomb group left Davis-Monthan base early today, refueled at MacDill base, Tampa, Florida, and took off again at 5:32 p.m. E.D.T. The second stop will be at Lagens Field, the Azores, early tomorrow morning.

The announcement said that "the mission is part of S.A.C.'s program to train B-29 crews in flying techniques and operation procedures involved in long range, over-water flights and to acclimatize personnel with worldwide regional conditions."

Spies Reported Crossing Line

FRANKFURT, Germany, July 22 (AP).—Pavel Tigrin, Czech refugee official, said today Communist agents have been sent across the zone of refugees coming into the United States zone of Germany. Tigrin, himself a fugitive from Czechoslovakia, estimated the number as "anywhere between ten and 40."

Russia, U.S. in Struggle Over Control of Islands

LAKE SUCCESS, N.Y., July 22 (CP).—The duelling between the United States and Russia in the United Nations today centred over the strategic formerly Japanese-mandated islands in the Pacific.

A cabinet in the United Nations struggle for control of the American-held, 1,346-mile island chain including the Marianas, Marshall, Caroline and Palau groups, is scheduled to soon following a joint meeting today of committees from the Security and Trusteeship Councils.

The Trusteeship Council reported that it accepted the views of the Security Council's committee of experts that the Trusteeship Council should "pay an strategic areas under trusteeship "in relation to political, social, economic, educational advancement of its inhabitants."

The Security Council should judge only security measure, the Trusteeship Council added.

Andrei Gromyko of the Russian Ukraine insisted that all functions over strategic areas should be exercised by the Security Council.

The point was that Russia would have sufficient control over group of 1,400 tiny volcanic and coral islands. Only three come under the jurisdiction of the Security Council where the Soviet has power in veto American moves in the islands.

In the Trusteeship Council there is no power of veto.

The important wartime port of Truk in the Caroline, which are at the centre of the area, is approximately 3,000 miles from both Tokio and Brisbane, Australia.

Conciliation May Be Asked

VANCOUVER, July 23 (CP).—William L. White, president of the Marine Workers and Boilermakers Industrial Union (C.I.C.), said today his union would ask a Government conciliation board be appointed within a few days, if negotiations with the shipbuilding operators break down completely.

U.S. Installations at Prince Rupert Thought Held Ready for Emergency

PRINCE RUPERT, B.C., July 23 (CP).—What is to be the fate of the $30,000,000 wartime-built United States installations here?

An uneasy world situation centred in the Berlin crisis, has focused new attention on this northern port, ten miles from Vancouver, and key to United States Alaskan defences.

Official circles in British Columbia Government officials. But it is a common belief here that the installations, including a huge overseas supply warehouse and transport docks, are being held for an emergency.

The Prince Rupert Daily News today said: "There is a growing feeling that disposal of the former American military waterfront facilities is bound-up with the world picture . . . plans for their future are apparently clothed in mystery."

FUTURE USES

"It look more as if the buildings are being kept for use if a war comes . . . indications are that either Canada and United States Governments or possibly both see future uses for them."

Four months after Pearl Harbor the port of Prince Rupert was designated a subport of embarkation for the U.S. army. The American agent there then $17,000,000 developing it into a modern base, and the Canadian Government put in another $2,000,000 for naval and harbor defence bases.

Forty miles below the southern tip of Alaska, carrying many amenities to the Aleutians, the port handled 1,000,000 tons of cargo for American forces during the World War.

It is the only northern port that is the interior of the continent by rail—the Canadian National Railways—and there is a safe inland ship passage to Alaska. Anchorage, the American supply base, is 1,500 miles from Seattle, but only 900 from Prince Rupert.

WIDE SPECULATION

Failure of a Canadian War Assets Corporation to dispose of the buildings and facilities has opened wide speculation. They had been sought for industrial purposes, as storage room for export and import goods and for deepsea shipping.

Possibility of Prince Rupert proposing the proposed sale of barrack buildings at Frederick Point, the last remaining Canadian defence post, has been reported.

The Daily News says it has been said that efforts be made to maintain east defence "in a manner which would parcels their equipment so should the need arise."

Family Allowances Jump With Population Growth

Family allowance payments in British Columbia during the month of July were made to nearly 1,000 more children than in the preceding month, according to figures released yesterday by W. B. Bone, Regional Director.

During July, 486 families in receipt of family allowances moved to British Columbia from other parts of the Dominion as compared with 365 who left this province during the same period. Ontario and the three Prairie Provinces contributed the bulk of the incomers and received the majority of those leaving British Columbia.

Anthony Eden in Berlin

Anthony Eden, deputy leader of the Opposition, is shown on a tour of Berlin where he inspected the "do 26" taking food to the Berliners. He made a speech to 2,000 Germans in the British sector of Berlin. He is seen with General Robertson, commander-in-chief of the British zone in Germany.

TODAY'S FEATURES

Comics ..... Page 22
Culbertson on Bridge ..... Page 1
Editorials ..... Page 4
Finance ..... Page 5
Local News ..... Pages 1, 23
Marine News ..... Page 11
Radio Programs ..... Pages 18, 19
Serial Story ..... Page 23
Social ..... Pages 6, 8
Sports ..... Pages 13, 14
Theatres ..... Page 21
Tide Table ..... Page 11
Vancouver Island News ..... Page 24

Highs and Lows Of the Weather

	Temp. Max.	Temp. Min.	Precipitation
Winnipeg	68	52	0.01
Toronto	74	54	0.01
Montreal	68	52	0.01
Saint John, N.B.	64	50	0.01
Halifax	64	50	0.01
Moncton	64	50	0.01
Medicine Hat	68	50	0.01
Lethbridge	68	50	0.01
Calgary	68	50	0.01
Edmonton	68	50	0.01
Kamloops	68	50	0.01
Penticton	68	50	0.01
Prince Rupert	68	50	0.01
Victoria	68	50	0.01
Prince George	68	50	0.01
Vancouver	68	50	0.01
Seattle	68	50	0.01
Chicago	68	50	0.01
Oklahoma	68	50	0.01

Return to Berlin Ten Years After

This is the fifth of a series of articles by H. T. Matson, of The Daily Colonist, who then would returned from a job in Berlin—an robbin loop of war. Which he spent in Germany. Now he has been back in peace of a year made action. The scene has saw Berlin ten years ago. This time he was on holiday exercise. It was a very different night.

By H. T. MATSON

Between final trips to Press Conferences in various places where briefings were so interminously held, I used to spend much time in exploratory walking. And always I found something. A stripped ex-para-trooper (now a mere beggar) perhaps, to talk with, or a food queue to watch, or a couple of drunken Allied soldiers cursing and haggling with a "spiv" over a package of cigarettes, up a side street.

So one Sunday evening in an alley lancing into the Nollendorf Platz, I paused when the sound of feet scraping and grating over rubble came from a building whose interior floors and partitions still clung desperately to their remained supporting walls and pillars. Dead, like all its adjacent kith and kin, this shell must once have been a good-class hotel or apartment block and as the soft, scraping sounds continued, I stopped and began peering into its dark, skeletal interior. Presently a weakening twilight acted as a shadow. Something lean and stooped was crowing from one shaky portion of flooring to the next, treading cautiously every so often testing out morsels of wall or partition with its hands and shoulders. Curious, I climbed a piece of stairway and stood watch. In that mass of damage there was not a vestige of desk, cabinet or cupboard sufficient to entice even the naiest of looters—all that and more had been attended to at least for three years ago. Albeit, this dark curved wraith kept creeping and halting, looking up, then down, touching everything touchable, and occasionally even kneeling and sniffing at loose boards.

I waited for several minutes then went away. But this looter stuck to me. What was he after? What did he expect to find in a place that had been scavenged of everything save its own death-dust, three full years ago? For a while I walked on, ruminating, then quietly returned. It was practically dark now, but the scrachings persist continuing around. Building that complete darkness would soon force him down and into the street, I decided to wait and began smoking. I stubbed one cigarette, then another. Five further minutes passed; then, to my amazement, I was just about to go when sounds from the broken stairway made me stiffen. Somebody, at last, was coming. Again I waited. Ten seconds; twenty, thirty—then a self-added sound of thin soles on dust because gritty scuttling. Good. This was fine. But hurry I waited ten seconds—then finally a hunched figure slunk by, stopped and in the meagre light from a street lamp began intently examining something in his hands.

Pearls ? Emeralds ? Pieces of Eight ? No! All they dangled—seemed actually to drip—from the fingers of that dim, melancholy figure were two crumbled evening ties. Worthless? Not quite. Cleaned up they would eventually fetch a silver or so in black market. Just for even such paltry treasure trove, our friend had gained a mine and by Berlin standards would be relatively satisfied.

* * *

That for the Last Looter. But what of his findings—two limp, quite dirty strings of white tie material. And they were long so a fellow had neck ones had plausibly sported them. Banker? Jewelry? Middle-aged playboy? An old Colonel? A Gestapo Chief? And again what was the potentially? Wounds? Death? Maybe the bomb come screeching from a moonlit sky at midnight?

Canadian Planes for China

Part of large consignment of airplanes and other war supplies being shipped from this country to China. Also array of airplane fuselages and wings is shown ready to be loaded aboard Canadian freighter Lakeside, seen in background.

U.S. Policemen Arrested In Soviet Zone

BERLIN, July 22 (CP) — Two United States military policemen were arrested by the Russians today after they drove into the Russian zone "by mistake," the provost marshal's office said.

The provost marshal's office said they were on a regular patrol in the American sector of Berlin when they accidentally drove into the Soviet zone on a side road.

In coming out, they took a main street leading back to the American sector and were picked up by a Russian patrol.

German police notified American authorities.

United States army headquarters said 300 American dependents have left Berlin in air months for reasons other than redeployment or transfer.

Meanwhile, the war force dwindled that its base at Wiesbaden was being lengthened to handle "never type planes with hotter take-off and landing speeds. The runway is being lengthened from 5,500 to 7,000 feet.

The British-American air lift droned on at a record rate. Over a 24-hour period ending yesterday, 371 flights came into the American airport with 1,558 tons of supplies. The R.A.F. flew 202 plane-loads into their base.

Wage Boost Ends Threat Of U.S.-Wide Ford Tieup

DETROIT, July 22 (CP) — A 13-cent-an-hour wage increase for 116,000 production workers today erased a country-wide strike threat against the Ford Motor Co.

Climaxing more than 24 hours of nearly continuous negotiations, the United Automobile Workers (C.I.O.) also won increases in premium pay, vacation improvements, and a group insurance plan revision.

The union estimated these "fringe benefits would total an additional 3½ to 4 cents an hour.

The U.A.W.-C.I.O. also estimated the annual increased cost to Ford of the new contract at $22,000,000. The firm made no estimate.

Details of the revised contract, which expires July 18, 1949, were revealed jointly by the union and the company.

Ford's agreement with the U.A.W.-C.I.O. was the last among the auto industry's "Big Three." It set a peaceful stage for the major producers of the United States to maintain high production at least until the Summer of 1949.

Expects Drop In Wheat Price

LONDON, July 22 (CP) — Food Minister Strachey said today he expects world wheat prices to fall much farther but that the agreement with Canada for a price increase, effective August 1, still stands.

"I think wheat prices are likely to drop much farther and much faster during the next six months," he told a press conference held 24 hours after he announced that bread rationing in the United Kingdom will end Sunday.

But he added there have been no negotiations with Canada to continue the present price of $1.55 a bushel on her wheat sold to the United Kingdom.

"The 1948-49 price has been fixed at $2," Strachey said. "Negotiations on the 1949-50 price must be undertaken before the end of this calendar year.

"These negotiations have not yet begun."

Two Men and Housewife Confer On Date of New Price Inquiry

OTTAWA, July 22 (CP) — The Royal Commission on Prices—three new faces in a familiar field—started its "home work" today.

The commissioners—two men and a housewife—appointed H. A. Dyde, K.C., of Edmonton as counsel. Mr. Dyde was one of the two lawyers employed by the commission's predecessor body, the 16-man Commons committee which explored the prices field last session of Parliament.

The commission also announced the appointment of A. O. R. Griffin, as secretary and Miss M. A. Mosley as assistant secretary. Mr. Griffin, now of the External Affairs Department, is a former secretary of the prices board. Miss Mosley is on the state secretary's staff and was seconded to the original prices committee during the Winter and Spring.

The commission's biggest initial task, however, is to study the portion of the prices field already covered by the committee.

"We have a lot of homework to do but we hope to get started on the public hearings at an early date," said Prof. C. A. Curtis of Queen's University, Kingston, Ont., chairman of the commission.

Other commission sources indicated that the public hearings group, which it was tentatively decided will all be in Ottawa, will start in about a week or ten days. Mr. Dyde, upon whom the commission is depending heavily at the moment because of his familiarity with the field already covered, is due here Monday.

The original committee's evidence in 34 hearings fills a six-inch-thick bile of Hansard-size booklets, but its findings were summed up in the 47-page report tabled in the Commons by Health Minister Martin, chairman of the Parliamentary group.

Police Rule Out Murder Theory

VANCOUVER, July 22 (CP)—Possibility of murder was ruled out tonight by police in the baffling gun-death of William F. Rodgers.

The 28-year-old war veteran was found lying face up at a dimly-lit Powell Street, waterfront intersection late last night, a bullet hole through his left chest. He was dead on arrival at hospital.

Police entertained a murder theory on finding a fired 45-calibre Webley in a junk heap a few feet away. Investigation of the weapon revealed it came from the home of a relative.

May Turn Wayward B-17 Over to U.S. Officials

SANTA MARIA, Azores, July 22 (CP)—The mysterious Flying Fortress that left Halifax for New York and landed here last Sunday, may be delivered to a United States air official stationed in the Azores, it is believed today.

The plane's passengers, reported headed for Palestine to join the Israeli forces, are in a hotel awaiting instructions from Washington to return to the United States. The plane, piloted by Irwin R. Schindler, carried a bomb load when it arrived at Santa Maria.

When the plane landed here there were 16 passengers aboard.

(Halifax reports said that when the plane left there there were nine men aboard.)

OTTAWA, July 22 (CP)—Only one thing seems to emerge solidly from the case of the baffling B-17, a Government source said without marked venom today — the United States didn't squander even a minimum of effort to have it returned.

The reference was to the Flying Fortress that took off from Halifax a few days ago with nine men and landed — and was seized — in the Azores with 16 it landed at Halifax and was held for several days.

The official said there were a number of ways the United States could have made sure the plane returned. It might, for one thing, have sent a pilot to Halifax to do the job.

IRWIN R. SCHINDLER

Murder Probe Moves to B.C.

CALGARY, July 22 (CP)—Investigations into the 19-year-old murder of Thomas Charles Hall swung into British Columbia tonight as police probed deeper into the slaying of the broker-teamster.

Police said they believed two former neighbors of Hall, whose mummified body was discovered under the floor of a ramshackle cottage here July 10, now were living in British Columbia. The neighbors now are reported living at Grand Forks and Vancouver, respectively.

Police are hoping the men may shed some light on the life of the heavily-built, six-foot man, who they say was murdered in March, 1942.

Former Victoria Man Gets Maritimes Post

Former Victoria resident, Harold Brynjolfson, has been named New Brunswick branch manager for the Sun Life Assurance Company of Canada.

The appointment was made by J. A. McAllister, Montreal, company assistant general manager and agency director, who has been visiting British Columbia.

Mr. Brynjolfson has been company unit supervisor in the Okanagan for the past two years. He was British Columbia amateur golf champion in 1934 and served as a lieutenant-commander with the Canadian Navy during the war.

Check D.P's For Diphtheria

CALGARY, July 22 (CP)—Alberta health authorities are conducting a thorough check of recently-arrived displaced persons tonight following reports that some may have been exposed to diphtheria germs.

Dr. A. Somerville, Alberta Director of Communicable Diseases, launched the investigation immediately after a warning of the danger of a possible diphtheria outbreak by Calgary Medical Health Officer Dr. W. H. Hill.

Charging that there had been "laxity somewhere along the line," Dr. Hill said a group of 30 displaced persons from Europe had been allowed to disperse throughout Alberta, although one member of the party leaving the train at Winnipeg contracted diphtheria.

BOSTON (U.P.) — While celebrating her 18th birthday at a party with friends, Marion Cahill of Roxbury was knocked down and stunned by a lightning bolt.

P.C.'s to Convene In September

TORONTO, July 22 (CP)—J. M. Macdonnell, president of the Progressive Conservative Association of Canada, said tonight that the party convention being called to choose a new leader will be held in September "at the latest."

He gave no further hint as to the time of the convention and made no mention of the site, which is expected to be Winnipeg, Ottawa or Montreal.

WEEK-END SPECIALS

★ PYJAMAS
Reg. 2.98 1.98 Reg. 4.95 2.98
Cool cotton pyjamas at a specially reduced price. Round neck-styles, centred on bright and cheerful so-ber-ful zoos in the group.

★ PANTIES
Reg. to 89c 49c Reg. to 1.00 79c
Floral clearance of all our panties styles you'll be amazed at the selection and the value. Dainty assortment of colors, styles and materials.

★ CREPE SLIPS
2.59
Lovely crepe slips in white or pastel shades. Lace trim, a great gift at an all-time low price. All sizes.

★ NYLONS
Substandards of the regular 1.65 line but the blemishes are practically unnoticeable
1.19

B.M. Clarke LIMITED
711 YATES STREET

DIAMOND-SET
Bracelet Watches
MANY WELL-KNOWN MAKES
$100.00 UP
USE OUR CONFIDENTIAL BUDGET PLAN
J. W. Francis
Diamond Merchants — 1210 Douglas Street

Phone E 4112
Expert Radio Repairs
Also VACUUM, TOASTER, IRON, WASHER, etc.
J. C. ROACH
PROMPT PICK-UP SERVICE
SALES AND SERVICE DEPT. 811 YATES ST.

Only from Scotland can true Scotch whisky come

Born 1820... still going strong

JOHNNIE WALKER
Distilled, Blended and Bottled in Scotland
JOHN WALKER & SONS LTD. • SCOTCH WHISKY DISTILLERS
KILMARNOCK SCOTLAND
1947

McCLARY
2-BURNER GAS PLATES
12.50
A Limited Quantity—So Hurry!
C. J. McDOWELL
VICTORIA'S PLUMBING AND HEATING CENTRE
1000 DOUGLAS

GENERAL ELECTRIC KETTLES
$1 DOWN AND ONE DOLLAR A WEEK
MACDONALDS
747 YATES STREET PHONE E 1171

About Town—Everywhere!

NABOB COFFEE
THE QUALITY AWARDS PLACE IT
THE LARGEST SELLING COFFEE IN CANADA

This advertisement is not published or displayed by the Liquor Control Board or by the Government of British Columbia

The Local Scene

With Additional District News on Page 23

Need More Help to Complete Sadler Home by Next Month

If enough volunteer help is forthcoming, reconstruction of the Beaver Lake Sadler home, raised by fire several years ago, will be completed in about four weeks, it was learned yesterday.

The fire destroyed the home of Mr. and Mrs. Wilfrid Sadler and burned to death two of their youngest children. The Sadler Rehabilitation Fund was started to raise money from Victoria citizens to replace the dwelling, which was also used as a store.

Further appeal for carpenters, plasterers and linsmiths was launched yesterday. Workers are needed on the building this week-end.

"We still have the store concrete floor, plastering and inside finishing to complete," stated M. P. Paine, chairman of the fund building committee.

According to Mr. Paine, work has been held up recently due to lack of volunteer help. He requests that anyone interested in assisting the venture should get in touch with him at 741 View Street.

The Sadler family has been camping on the grounds for the past two weeks.

"When the combined building and store is completed it will be a distinct asset in Beaver Lake Park," Mr. Paine said. The committee is attempting to have the site in readiness before the holiday season is over.

* * *

FRIENDLY TIES

Ties of friendship between Victoria and Great Britain will be strengthened still further as a result of the Victoria Rotary Club's most recent project.

Members of the local service club are collecting their ties they can do without, and having them sent to fellow club members throughout England. At a luncheon meeting of the organization yesterday, member William Clyde offered new ties to the first 10 members who offered to donate ties they were wearing at the time. The 10 ties were donated within a minute . . . and each donor, as had been promised, received a new neckpiece in exchange. The new ones were all bow ties.

Col. Urquhart Retires at 67 As Royal A.D.C.

Having reached the retirement age of 67 years, Colonel H. M. Urquhart, well-known Canadian Scottish officer, has relinquished his appointment as additional aide-de-camp for Canada to His Majesty the King. He has held this signal honor since 1921.

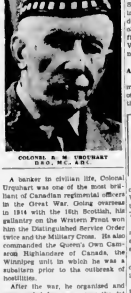

COLONEL H. M. URQUHART
D.S.O., M.C., A.D.C.

A banker in civilian life, Colonel Urquhart was one of the most brilliant of Canadian regimental officers in the Great War. Going overseas in 1914 with the 16th Scottish, his gallantry on the Western Front won him the Distinguished Service Order twice and the Military Cross. He also commanded the Queen's Own Cameron Highlanders of Canada, the Winnipeg unit in which he was a subaltern prior to the outbreak of hostilities.

After the war, he organized and commanded for some years the 1st Canadian Scottish under the new N.P.A.M. establishment. Following the start of the World War he became Colonel of the Regiment and served throughout the whole of the war in this appointment.

In connection with the Royal visit to Canada of 1939, Colonel Urquhart, in his capacity as aide-de-camp, was in attendance on His Majesty during the tour.

Colonel Urquhart is quite philosopher and friend to all members of the Canadian Scottish, and his advice is frequently sought on many military matters.

Today's Question

Answer on Page 4

Where was the first incandescent lighting system in Canada?

DRIVER FINED

Charles Thomson, milk truck driver, pleaded guilty to a charge of dangerous driving in Saanich police court yesterday and was fined $25 by Magistrate R. C. Hall.

* * *

GIVE CONCERT

Charles Palmer, concert pianist, and Marion Ingle, soprano, both of Victoria, entertained patients at the Veterans' Hospital on Wednesday evening. The Music Teachers' Association of Victoria sponsored the concert.

LIKES HELMETS

If Carl Pendray had his way, every policeman in Victoria would wear a helmet similar to those worn by "bobbies" of England, the type formerly worn here.

Speaking yesterday to the Rotary Club at the Empress Hotel, he told of a recent visit to Britain, when he asked a number of policemen if they liked the helmets they were wearing.

"Those I spoke to would not have exchanged their helmets for anything else," he said.

"It would mean much to the tourist industry if all city policemen retained such helmets."

* * *

DOUBLE FINE

William J. Birrelton, 3886 Inez Drive, was fined a total of $15 on two driving charges when he appeared before Magistrate H. C. Hall in Saanich police court yesterday.

Accused was fined $5 on a charge of going through a stop sign. He pleaded not guilty and testified that he stopped at the sign.

He pleaded guilty to a charge of driving without eye glasses as specified on his licence and was fined $10.

* * *

FLOOD FUND

Flood relief fund collected at City Hall now stands at $24,750.87 and donations have slowed almost to a trickle.

The fund was started by City Council with a donation of $15,000 in city money.

* * *

INQUEST TODAY

An inquest at 2 p.m. today in Sands' Mortuary Ltd will inquire into circumstances surrounding the death of Edward J. Martin, 75-year-old blind pensioner, who died in a fire which swept his cabin at 645 Viewfield Road Wednesday afternoon.

* * *

ANIMAL OR VEGETABLE

Blocks are aided in their conversment during the day by a covering of green algae which appears on their coats.

Victoria Not in B.C. Quebec Writer Thinks

Victoria is in "Arthabaska," according to a letter received by the Victoria Chamber of Commerce yesterday from the Quebec Board of Trade.

Postal authorities, more informed about their geography, corrected the error and put a B.C. mark on the envelope.

The chamber here has also received other varied communications in the past few days.

One letter came from a man in Louisville, Kentucky, whose great-grandfather once did a bit of profitable prospecting in British Columbia. He wants some information about banking facilities between the years 1861 and 1865, and is remembering sure his great-grandfather deposited some gold in a local bank around that time that has not been accounted for to date.

A Seattle lady sent in a letter asking for the name of a coal dealer in her city handling Vancouver Island coal. A chamber official looked into the Seattle telephone directory, found a dealer as listed, and sent the information in the next mail.

ENGLISH RADIOS

OLD COUNTRY CRAFTSMANSHIP AT ITS BEST

There is a freedom in the taste and a refinement in the sensitive voice that you can't "Have in the real thing I have been searching for."

Suitable for use on Victoria current. Broadcast band and S.S. 1 Short Wave. Variable, 1 tactile knob and current (1% discounted). 2 Year Guarantee. Made by "Sound Sales Co." of England.

CHASSIS and LOUD-SPEAKER UNIT, complete, with 2 years' complete maintenance, 268.00

RYLAND HUNTLEY M.Sc., A.I.C. G.8412

Radios and Records at the "RADIOLOUNGE" DIM OAK BAY ST. (Tennis Res. Sign)

Rotary Club Members Describe Visit to Britain

Three members of the Victoria Rotary Club, part of the British Columbia trade delegation visiting Britain recently, discussed impressions of the United Kingdom before the club yesterday at the Empress Hotel.

They were Walter Fletcher, Logan Mayhew and Carl Pendray.

Feature phase of the three-week trip, according to Mr Mayhew, was the annual British Industries Fair, organized jointly by the Board of Trade and the Federation of British Industries.

"At this fair," Mr Mayhew said, "about 50 per cent of British industry was represented. The industrial exhibits were placed along a length totalling 26 miles."

Among hundreds of interesting exhibits he saw a minute Diesel engine, which weighed less than seven ounces. All exhibits were individually catalogued.

It was difficult to make any predictions regarding Britain' industrial future, Mr Mayhew said. British goods cost more today because of higher wages, taxes and costs of imported goods.

Brief addresses by Mr Fletcher and Mr Pendray covered entertainment and other phases of the overseas visit. While in Scotland, they witnessed the launching of the C.P.R.'s new coastal passenger ship Sa. Princess Margaretta.

B.C. Cases Drop In Venereal Disease

Cases of venereal disease being reported are showing a steady decline, according to the June bulletin of the Provincial Health Department.

For the second quarter of this year there was a 26 per cent drop, 1,971 cases being reported as against 1,500 for the same period last year.

A comparison of January to June totals for both years indicates a 21.1 per cent drop in newly reported cases in 1948. The second quarter total this year represents a drop of 33 per cent from the first quarter of 1948.

Lake Group Plans Labor Day Sports

LAKE COWICHAN, July 23 — Lake Cowichan United Organizations has outlined a full program of events for Labor Day. There will be a parade, crowning of the Lady of the Lake, softball league finals, swimming races, loggers' sports, foot races, novelty events, tug-of-war, four-mile road race, bicycle race along Cowichan Lake Road, and a dance in the Community Hall.

Film to Depict Rail Construction

Romance of the construction of the Canadian Pacific Railway through the Rockies will be filmed in a $1,000,000 production to be titled "Canadian Pacific."

Randolph Scott will lead a group of Hollywood actors to the Banff-Lake Louise area in August for filming of outdoor sequences, it has been announced. Names of other stars to appear in the production have not been made known yet.

New track will be built in the mountains and on the Alberta prairie to simulate early construction scenes.

The picture will be a Nat Holt production to be released through Twentieth-Century Fox, and will be directed by Edwin L. Marin. Cameraman will be Frederick Jackman, Jr.

SPECK OF DUST

The sum fores 4,000,000 tons of mass per second, but this is a mere speck of dust in relation to its total mass.

—Colonist Photo

Logan Mayhew, member of Victoria Rotary Club who visited Britain recently as part of trade delegation of British Columbia businessmen, is shown as he addressed club members yesterday in Empress Hotel. Mr. Mayhew said feature of his visit was trip to annual British Industries Fair. Two other members who made trip, Walter Fletcher and Carl Pendray, also addressed meeting.

Legion Urges Training Be Compulsory

Victoria and District Zone Council of the Canadian Legion last night strongly urged the Dominion Command to press for compulsory military training in reserve units of all young Canadian males.

Resolution was passed unanimously at a meeting of the zone council held in the Legion hall, Victoria, attended by representatives of all branches in the district.

Besides favoring compulsory reserve military training the Dominion Council decided in favor of creation of women's reserves.

It was announced at last night's meeting that A. E. Moore of Winnipeg, president of the Dominion Convention, will open the new Naval Reserve Hall in Victoria August 31. A committee was appointed to make plans for Mr Moore to address all members of the district, possibly in the Britannia Branch Hall, while he is in the city.

A meeting of all Legion branch executives in the area has been called for Friday, July 30 at 8 p.m. in Lougheed's Banquet Hall. Admission will be by ticket only.

Sees Canada Attaining Prosperity

Canada will reach a peak of prosperity in the latter part of this century, according to E S Parr, lawyer and former professor of economics.

Mr Parr addressed members of the Oak Bay Kiwanis Club at a luncheon last night.

"Canada is now fifth in world trade but there are better things ahead for her," he said.

"We will go so far towards totalitarianism that the economic pendulum will swing back and things will become more free.

"Planning has not been the answer to our problems," said Mr. Parr in discussing the conflict between individual initiative and mass economic planning which exists in the world today.

"This conflict is typified here in British Columbia at the B.C. Power Commission project at Elk Falls," he said.

Distributing pictures showing the beauties of this spot, Mr. Parr showed how this planned harnessing of 50,000 to 150,000 horsepower energy in Campbell Lake will spoil the natural surroundings. This, he said, was the conflict to be resolved by voters.

"If we want power and want power cheaply we will have to make the concession of sacrificing a popular tourist resort," he said.

"Free enterprise and the dangerous return to which we live necessitate surrenders and sacrifices," he maintained.

TO PROSECUTE DYERS

ST. JOHN'S, Nfld., July 23 AP—Labor Ministar Barrette said last night strikebound Pranco Canadian Dyers Ltd., will face action for unfair labor practices. The Textile Workers of America (C.I.O.) called a strike of 400 workers last week charging the management with "discrimination and coercion." This was denied by the company.

Stores on Douglas Street Frontage May Provide New City Hall "Free"

Victoria still has a chance of refacing the "Gay Nineties" City Hall without putting a large burden on city finances.

Newest scheme to get modern administrative offices involves paying the expense with rent from stores proposed for the block-long Douglas Street frontage of the building.

To do this, the city would borrow under the scheme the money required for the stores and build an addition at the rear to increase space for civic offices. Entrance would be on Pandora Street.

TO USE RENT

Newly-created revenue from rent of the stores would be used to pay back, over a period of years, the money borrowed. Thus the city would get its new quarters "free."

Mayor Percy E. George made the suggestion to convert the front into stores at the last City Council meeting.

He believes that the City Hall is creating a "dead" business section on that side of Douglas Street. Opening stores there would enhance business prospects of the area and bring in more merchants, this he stated, adding that the city would be creating the last assessment and bringing in more revenue to the city.

Under the scheme, the present City Hall would be built on "Fiddler's Green," the area where city clerks were high officials and handle-bar moustaches was the order of the day. Completed around 1890 and cost $60,000 when it was built, the cost of the old structure not taken up by about $100,000 for the new one, it was stated.

Despite having several new City Hall schemes blow up recently, city officials are still trying to replace the worn-out building or remodel it. The mayor was authorized by council to set up another special committee to study the situation again and his suggestion and others, bringing in more revenue to the city will be discussed fully.

RENTALS

Faneuil & Jennings' Popular Wheel Chairs—Universal and Traveler Models $6.00 per month to rent

SURGICAL SUPPLIES—1012 BROAD ST.

GET PORT ST AGNAR B 1196 McGill & Orme LIMITED PRESCRIPTION CHEMISTS 1961 DOUGLAS BY VIEW G 7777

Outdoor Films Begin Series At Beacon Hill

Outdoor movies attracted 200 people to the Beacon Hill Park Memorial Pavilion last night. It was the first of a series of Thursday evening movies that will continue through August.

The 16-millimetre films were projected on a screen set up on the platform of the pavilion. The program consisted of a series of National Film Board shorts and a newsreel.

Victoria Film Council is presenting the series, in co-operation with the Chamber of Commerce and the National Film Board. Two council members, John Walsh and P. J Hegland, operated the projector.

The films were "Niagara Prouire," "Wind From the West," "Ukrainian Dance" and "Singing Skies of Tomorrow."

Such outdoor films have been shown in Victoria before but this is the first year a regular series has been scheduled. Ernest Bolton, Island representative of the National Film Board, said that a number of films are shown each week in more than 30 British Columbia towns and in most of the major cities in the province.

"Our principal purpose is to show films about Canada to tourists," Mr Bolton said. "but Canadians also benefit." He explained that most films shown in British Columbia are about Central and Eastern Canada, while films about this province are shown in other parts of Canada.

"sell my bonds . . ?"

don't be silly!"

"Sure, I need cash — but look . . .

"I didn't exactly go without bread and butter to buy those Bonds, but I did pass up a lot of things to get them, and I'm not going to let them go now.

"No sir, not when I can go to the B of M and get a loan against my Bonds. That way, I'll keep them safe and have the ready cash I want. And I'll pay back the loan out of my pay."

MY BANK B of M

If you are faced with an emergency or opportunity, and an urgent need of ready money, don't cash in your Bonds. You took pains to save up that nest-egg. Hold on to it. Go on to your nearest B of M branch and borrow on your Bonds. You can repay the loan in easy instalments, and you'll still have your savings in reserve.

BANK OF MONTREAL

BRANCHES in VICTORIA and DISTRICT to serve you

Douglas and Yates Streets: J. N. TAYLOR, Manager
1206 Government Street: O. MAYNIN, Manager
2210 Oak Bay Avenue: C. D. H. MOORE, Manager
Esquimalt Branch: R. D. SALMOND, Manager
Sidney Branch: G. T. GERMAN, Manager

Bank of Montreal (Nova Scotia) Operating in Newfoundland
Bank of Montreal (Canada) Operating in Yukon and Alaska
Branches also at Duncan, Nanaimo, Port Alberni & Alberni

WORKING WITH CANADIANS IN EVERY WALK OF LIFE SINCE 1817

— EXCITED —

THEY'VE JUST SOLD THEIR HOME AND HEANEY'S ARE MOVING IN TO MOVE THEM OUT. MORE PEOPLE ARE USING THESE EXPERIENCED MEN AND MODERN FACILITIES THAN EVER BEFORE. "WHEN MOVING DAY COMES 'ROUND YOUR WAY," DON'T GET EXCITED — CALL

- HEANEYS -

"CAREFUL SINCE 1890"

KEEP YOUR HOLIDAYS ALIVE with Photography

Have a Good Supply of Film

* EASTMAN * ANSCO * ILFORD

In All Types and Sizes

— KODACHROME —
— ANSCOCOLOR —
— KODACOLOR —

We Offer a Complete Color Service

Let us help you to get better results from your camera by bringing us your films for processing. We will be pleased to check the results with you for satisfaction. Don't forget a Filter will give that professional touch.

SPECIAL OFFER

2 ONLY—MOVIE MITE SOUND-ON-FILM 16 MM. PROJECTORS. Reg. 399.50. NOW $300.00 Complete

Victoria Photo Supply Ltd.

"PHOTOGRAPHIC HEADQUARTERS"

1013 DOUGLAS —In the Sussex Block— PHONE E 3242

DRAPERY VALUES

TO FRESHEN YOUR ROOMS

Choose from these lovely fabrics at outstanding values on our second floor.

48-In. English MARQUISETTE

This is of unusually fine quality and fine weave, in plain material, striped and squared. Easily laundered and it tailors beautifully, drapes softly. Ideal for glass curtains in living and dining-room.

Per yard..... $1.40, $1.50
$1.65 and..... $2.15

MONK'S CLOTH

In plain and novelty weaves. 50-inch width. per yard $1.75

RIGHT THROUGH YATES TO VIEW

Standard FURNITURE

1858 **The Daily Colonist** 1948

AN INDEPENDENT NEWSPAPER RELIED UPON THROUGH NINETY YEARS OF FAIR DEALING

Victoria Owned and Operated

The Colonist Printing and Publishing Company Limited Liability

1211 Broad Street, Victoria, B.C.

Subscription Rates: By city carrier, $1 per month. By mail, Canada and American continent, $6 per year, 75 cents per month. Other countries, $20 per year, $1.75 per month.

FRIDAY, JULY 23, 1948

Newfoundland Balloting Proves Confusing

IF Newfoundland citizens had set out to divide their choices mathematically between autonomy and confederation with Canada they could hardly have come closer to it than the result which was polled yesterday on the second reference in the Atlantic colony. While some outlying votes remain to be counted, autonomy by a breath seems to have been the verdict. It is doubtful if even Newfoundland can rest easy in that decision, with the electors almost evenly divided. Certainly had the decision gone in favor of confederation Canada could not have acted upon it.

Frankly this result will be a disappointment to the great majority of Canadians. These are restless days in which to affirm isolation in the world. Many Canadians saw in confederation new accession of strength, both for this country and for the ancient colony. The division of public opinion, however, is too clearly marked to be challenging to encourage any kind of action by this nation under the circumstances. Newfoundland must work out her own destiny, and with a divided house. In that she will have the sympathy of this country, where she could have had cooperation for the asking.

What Has Mr. Gardiner to Say About It Now?

THE prospects for removal of the mountain differential on railway freight rates in this Province becomes more fogged every day. Reports from Ottawa now have it that there is to be a hearing on the issue, probably in British Columbia, with the date not even set.

This may come as a surprise to those who listened to Mr. Gardiner electioneering in Vancouver Centre and Yale nearly two months ago. Mr. Gardiner said then that the differential would—not might—be removed within the life of the present Liberal Government. A few days later, on June 3, the Victoria member said an announcement to that effect probably would be made by the Board of Transport Commissioners within a few weeks. The impression was created of a pen poised to strike out the offending clause.

Nobody said anything about the board having to hear the case first.

Where does that leave Mr. Gardiner? The sand is rapidly running out for the present Liberal Government, and there would have to be some hurrying to get the differential wiped out before Mr. King returns—something that the board should recommend that course, which Mr. Gardiner was supposed to know when the matter was submitted.

Or does the minister feel that his commitment of the Government to get rid of the differential was discharged when his party lost both seats? Does he think now that this football can be kicked back into touch, to be brought into play again when the general election comes around?

The whole situation is unsatisfactory. For Mr. Gardiner, a man who hopes to be the next Prime Minister, to drag something that is vital to the entire economy of the Province into the realm of politics during an election campaign was in poor taste to say the least when the issue was before an independent tribunal. It was even worse if, as now appears, his statement was made while the issue was still undecided.

Meanwhile every British Columbian must go on paying five cents in freight while others pay four. That is the cold fact this Province has to face, and it should not be fobbed off with election promises and talk of hearings. Apparently the Government has recognized that the differential should go. Then it should go without any more shifty-shifting. If there was an doubt before there should be none now that British Columbia is getting a political runaround.

He Wanted to "Get Into the Fight"

ONE trusts that the case of the Texas soldier who fought with a British Columbia regiment while technically a deserter from the United States Army will be settled in a generous manner. When they enlisted soldiers are not free to pursue whims as to where they shall serve, and normally desertion is not condonable. It would be an unwelcome irony of fate, however, for a man whose apparent fault was over-eagerness to meet the common enemy to be penalized for his enthusiasm.

The Texan's service with the Canadian Army bears out his deference that he departed his own national forces early in the war to "get into the fight." As a sergeant with a British Columbia unit he earned the Distinguished Conduct Medal and was recommended for the Victoria Cross. In Canadian eyes that is sufficient proof of unusual gallantry to warrant leniency in dealing with his initial lapse from customary military grace. It is not surprising that his former Canadian commanders are endeavoring to intervene on his behalf with Congressional authorities.

This is not the first case of its kind. Other good soldiers from the United States placed themselves in similar predicaments by crossing the 49th Parallel through eagerness to serve, rather than wait their turn for action with the forces of their own country. Men are not supposed to do such things, but under the circumstances an honorable discharge would be a happy ending to the Texan's military adventuring. One feels sure this is the magnanimous action that will be taken finally by the United States authorities concerned.

Thinking Aloud

"... of shoes—and ships—and sealing wax—of cabbages and kings."

By TOM TAYLOR

THEY'VE been celebrating in England the centenary of "Mr. Cricket," and as usual the mist of nostalgia for the "good old days" has had a field day. It always has when occasion presents. There never was a time like the one you didn't know was so good until you had left it far behind.

Dr. W. G. Grace has been dead these 33 years, but his shadow continues to loom over the cricket field ever lived or ever will live," says one bold eulogy, and if legend has its way it will be heresy to dissent.

In the good doctor's case there is much substance to the legend. Grace bestrode the English cricket field like a colossus. He made a village pastime a national institution. By the force of his personality no less than the strength of his bat he put CRICKET in capital letters. What went before him doesn't count; what came after apparently doesn't either.

So even the Eastern magic of Ranjitsinhji, the logic of "C.B.", the artistry of Hobbs or the brilliance of Walter Hammond has ever dared the shining armor that for his admirers will always encrust Dr. Grace.

ANOTHER LEGEND GROWS

Some day, I'm sure, the same aura will surround the name of George Herman Ruth. Give him time, if indeed he is not already the symbol of baseball, and there will be no era to compare with that of the "Babe." You can see the legend growing here too.

It will be well founded also, I grant. Mr. Ruth dominated the diamond as Dr. Grace did the crease, and for personality, albeit of a much different kind, is subtly taking its toll. Like the massive doctor he overshadows massive Ruth changed the character of the game to which he gave his particular genius, and in the process made his successors to shine only in reflected glory.

Mr. Ted Williams, or some hefty young "Ozark Ike" as yet unknown, may some day hit more homers than the "Babe," but posterity will not place them with the clouts that built the House of Ruth. Jack Hobbs, for instance, far surpassed Dr. Grace's 126 centuries, but his name is seldom mentioned nowadays. Hobbs, of course, was a Player and not a Gentleman, a circumstance not without interest in annotations in the Long Room at Lord's.

MERELY A MACHINE

The same alchemy is at work in Australia, spotlighting the past with a golden shaft impervious to Neden. Don Bradman is currently knocking English bowlers out of the crease, as has been his habit for almost two decades, but in Australian memory he is merely a machine beside the sparkling genius of Victor Trumper.

And so, unfortunately, it goes.

Along the English Channel they still talk with bated breath of Captain Webb, the first man to swim that fabled stretch of water. Fifty years later a girl cut a third off his time in duplicating the feat, but, a derisive look warns, "Hush!" An unknown emerged from the vestibule of time out of recognition, but the modern, Locke has to bow meekly at mention of the immortal Vardon, a knighthy American youth may be crowned soon with Olympic laurels, but since when has there been an athlete like Jim Thorpe?

It is not alone with bat or ball, or circus or swimming trunks that the past hovers like Nemesis over the present. The novelists now sweating out his "magnum opus" will have to be dead fifty years, and current literature given the respectability of age, before he can be listed alongside Kipling, Galsworthy or Conrad, to reach back no farther.

IDOLATRY BLOCKS PATH

Compared with the sportsman, in fact, the modern writer is almost doomed to oblivion. Perhaps for every Grace or Ruth there is a score of literary giants distinguished for their massive, secure in the knowledge that idolatry has blocked the path to the summit.

It is true, I agree, that runs and hits and shots do not spell the whole game, and so it would be foolish to contend. It is not what you do but how you do it that constitutes the difference between greatness and mediocrity. Modern athletes have aids at hand their predecessors never dreamed of, and so their accomplishments must be assessed with a cold objective light.

Yet is it only the dead and never the living who may be credited with the grace of the supreme artist?

Don't you think there is prejudice to the homage paid to "Mr. Cricket" and his ilk, that it is time the present generation got a fresh deal? Spectators need not always be tinted rose.

Scottish Glens

An experimental scheme to restore life and prosperity to the beautiful but deserted glens of the Scottish Highlands has been launched in a 400-square-mile area in the North of Scotland. Planned development of agriculture and forestry is the keynote of the scheme. Special housing committees for forestry workers will help increase local trade and the building of new roads and the provision of electricity and other services will be important additional features of the scheme — United Kingdom Information Office.

Giles in Texas

"This Ought to Be Good—Dad is Out of His Show-Off Hoods."

From Canada's Capital . . .

By HAROLD DINGMAN

OTTAWA.—Not long ago a wealthy man in Toronto told me he was going to fight the Federal Government in the courts over rent ceilings. He owned some residential property and wanted to set his own rents, instead of having the bureaucrats in Ottawa continue with indefinite control of his business.

Subsequently I published his declaration of intent, and never was news so welcomed in Ottawa. One of the bureaucrats phoned to ask for detailed information and a Liberal politician stopped by my desk to offer encouragement. When would the landlord start suit? Would it be soon?

It became clear at once that that was exactly what the Federal Government wanted most—a court test of the validity of the emergency legislation which permits Ottawa to impose rent controls until next March. The Government would dearly love a high court's decision that rent control was illegal, or the politicians would even settle for a magistrate's ruling. Anything to get rid of rent control and pass it back to the provinces, where, of course, such rights are vested.

But the wealthy Toronto man didn't come through; apparently he decided against the legal test. Probably he examined the matter and discovered it would be more costly to fight than to merely sit and wait, because the Government at Ottawa cannot continue to rule year after year that there is a "continued state of emergency."

Ottawa will get out of the rent-control field as of March 1, 1949, unless it can get out sooner through an appeal to the courts.

Next Spring the housing situation will still be bad and rents will start soaring again as soon as ceilings are off (unless the provinces impose controls). A Liberal Government with a new leader will be getting off to a bad start by permitting high rents.

The new leader could, however, decide to abandon rent controls at once, rather than wait for Spring. If there is to be an election next year—which seems likely—the Government will want to permit a long period to elapse so that rents will become settled. High rents on election day would prove costly.

* * * *

KING'S CHOICE — Remember the legend that Sir Wilfrid Laurier passed the mantle of leadership to his young protégé, Mackenzie King? That's what it proved to be—mere legend. Sir Wilfrid died many months before Mr. King was elected and researchers and historians insist that he made no effort to choose his successor or influence the Liberal Party in any way.

But what of Mackenzie King? Is he trying to pass the mantle on to Louis Stephen St. Laurent? There are those inside the party who say yes, emphatically so. The Prime Minister, these sources say, will never make a public demonstration in favor of the Man from Quebec, but he has already "passed the word to the right people."

If this is true it means he has told influential members of the Liberal executive that he would like to see St. Laurent get the job. It is very much in keeping with King's character and personality that, having succeeded Quebec's Sir Wilfrid Laurier, he would like to see a Quebec man now succeed him.

But the younger element of the Liberal Party has already indicated an unwillingness to be guided in its choice of leadership.

* * * *

$7,500 PER MINUTE.—Something colossal occurs at the Petawawa Military Camp, near Ottawa, once a week. It is a concentrated fire, lasting two minutes, of all the weapons in the camp. The two-minute blast costs the taxpayers of Canada $15,000.

* * * *

On the word of command everything is turned loose — 25-pounders, howitzers, 3.5-inch, 76-millimetre tank guns, Brownings, Plat guns, 4.2-inch mortars, 3-inch mortars; Stens, Brens and rifles. It's hell—on fuses, but not a waste of money. Today's reserve soldiers are getting better and more realistic training than did half the boys who went overseas in the war recently adjourned.

The reservists go into camp for one week only and work so hard at their jobs there are no "fatigues." All the cleaning and cooking and table-serving is done by hired civilians, and the reservist is on the job from 4 a.m. until after midnight learning soldiering. The week in camp climaxes a year of training in barracks.

The Good Neighbors

(Editorial in The Chicago Tribune)

THE Senate has approved legislation permitting Canadian fishing vessels to land their catches at Alaskan ports. Similar privileges have been accorded to American fishermen at Canadian ports.

This is all to the good. On both sides of the border, we are sure, every such measure of co-operation is welcome. Sometimes, as in this instance the intervention of the national government is required to make it effective.

Friendliness between the two nations is taken so much for granted that no one, so far as we know, has ever bothered to catalogue the evidences of it. For our part we believe there cannot be too much of this kind of co-operation. We cannot believe, however, that either country is likely to gain from the merger of the two countries into a single political entity, for that might raise more difficulties than it would solve.

Canada has special problems of her own, problems arising in a land where inheritors of two strong cultures, divided on religious and linguistic lines, have learned to live together if not always in perfect harmony. Then, for the better part of two centuries, without anything resembling open conflict. It is a great achievement in which the Canadians may justly take pride. Admittedly they have been made in Canada which might be upset if the two countries were united.

There cannot be too much co-operation, both official and unofficial, both organized and spontaneous, between the two nations. They have interrelated economies and many common strategic problems. The opportunities for mutual help are numerous and they are not being neglected. There is no reason to believe that the merger of the two sovereignties into one would serve any useful purpose that is not now served or that cannot now be served.

Letters and Excerpts

Letters to the editor on any topic of genuine public interest are welcome if that are brief, courteous and fair. No letter will be inserted, in whole or in part, except over the proper signature and address of the writer. Unsolicited manuscripts will not be returned.

PEACE WORLD AIM

Sir.—When the Russians agreed that the Western Allies should have a section of Berlin administrate it and feed its destitute people, that carried with it the full, free and uninterrupted access to that sector, even though the surrounding country was put under Russian control and occupation. The Allies have had that until lately without any question. To break it now is an act of flagrant dishonesty, no matter how crafty the excuse. Nothing is safe anywhere in the world if any country, large or small, can do this without adequate protest and punishment from the others.

If the United Nations stands for anything at all, it should show now that it supports plain honesty and morality. It should show this plainly, forcibly and practically. It should impose a boycott on Russian trade, all of it, in or out, by all its members; and this should start on the same day that Russian planes manoeuvre in the Allied air lanes.

This would be the first time in history that countries would have stuck for peace instead of for war. And it would also show which countries wanted peace by working for it, and which ones only make pious noises about it.

R. HOOD.

1326 Douglas Street, Victoria.

LIMERSTON MANOR

Sir,—Writer Christopher Marlowe, Magazine Section, Sunday, has somehow got hold of a garbled version of the legend of Limerston Manor, Isle of Wight.

The true story is as follows:

The aging wife of a feudal lord begged her husband, in time of famine, to allot a certain portion of his broad acres for the purpose of providing food for the impoverished peasantry. This he finally agreed to, on one condition, reminiscent of that imposed by her husband on Lady Godiva. In this case the lady was required to measure out the acreage, crawling on her hands and knees.

Rising from a stubbed, the lady accomplished what her callous, brutal husband had considered impossible. The effort cost her her life.

There was no question of monks involved and penance, such as that suggested by the burning torch carried in the lady's mouth.

The chronicle says the lady villagers, perpetuating the brave and philanthropic lady's devoted efforts, figured recently in one of the London illustrated papers.

ARTHUR WARREN

British Empire Club, Victoria, B.C.

APPRECIATION

Sir,—As a citizen of Victoria I wish to express my appreciation and thanks to Mrs. J. G. Cameron for her wonderful generosity in presenting all of us who had the privilege of knowing the late Mr. Cameron.

This bandstand will fill a long-felt need in Victoria and Mrs. Cameron's foresight will be the means of giving joy and pleasure not only to the citizens of Victoria, but to those who come to us from all over the world.

WINIFRED LUGRIN FAHEY.

3631 Cadboro Bay Road, Victoria, B.C.

To Grasshopper and Cricket

Green little vaulter in the sunny grass,
Catching your heart up at the feet of June,—
Sole voice that's heard amidst the lazy noon,
When even the bees lag at the summoning brass:
And you, warm little housekeeper, who class
With those who think the candles come too soon,
Loving the fire,—and with your tricksome tune
Nick the glad silent moments as they pass:
O sweet and tiny cousins, that belong
One to the fields, the other to the hearth,
Both have your sunshine; both, though small, are strong
At your clear hearts; and both seem given to earth
To ring in thoughtful ears this natural song,—
In doors and out, summer and winter, Mirth.

—LEIGH HUNT.

To make another silent, first be silent yourself.

—SENECA.

Fun, Fact and Fiction

What may be the most popular strike on record is reported from France. Postmen refused to deliver income tax notices after being declined an increase in wages.

* * * *

According to a news report a calf born in Antwerp had only one eye, in the middle of its forehead, and a tongue twice the normal size. Will the human race come to this?

* * * *

With all her charms, woman can still think circles around any man.

* * * *

When the youngster applied for his first job, his mother went with him. After various questions, the prospective employer asked:

"Are you truthful, my boy?"

Before she had could answer, his mother spoke for him.

"Aye, he is," she said: "but, of course, he understands that business is business."

* * * *

There ain't no way to find out why a snorer can't hear himself snore.

—Mark Twain.

* * * *

According to a Soviet communique, Stalin's official biography has now been translated into the Slak, Tat and Yakut languages. So far, however, no edition seems to have appeared in the Soviet native tongue — doubtless.—Edmonton Journal.

* * * *

THE SPOILER

I think that I shall never see
A man so asinine as he
Who leaves his camp fire ere it's out,
And throws his burning butts about;
A man who lives just for today,
And burns the forests, come what may.
A man who hunts "trees; dusk and dawn,
And catches fish that went to spawn;
Who shots a deer for killing's sake,
And leaves it for the wolves to take;
Who overtraps a beaver house,
And in closed season shoots ruffed grouse;
A man who goes his selfish way,
And cares not who must somehow pay
For all the devastation wrought
By him, who has no care had a thought
For those whose heritage he's spoil,
To whom he leaves just rock and soil.

—M. V. Gillard in "Sylva," Toronto.

Today's Answer

Question on Page 3

In Victoria, where the Victoria Electric Illuminating Company was incorporated in 1886. First test of the system was on January 28, 1887.

Observation Car:

By G. R.

WHEN the Esquimalt Council discussed a complaint from a property owner that a garbage collector had used abusive language, the reeve commented there had been trouble on both sides. Politeness goes a long way in preventing unpleasant incidents. Perhaps the dustman should have said when he approached the householder: "Good morning, sir. Lovely weather, isn't it? Lovely rose garden. The owner of the dustbin could then have replied: "Thank you very much. I hope you will not find it heavy." . . . From Inventor Karl: "After weeks of work in my dank basement workshop I have applied for a patent on my newest device. All people have to do is to go to a competent dentist and have two hard flint fillings placed in their front teeth. Then a tooth is extracted to hold a small container filled with high-test gasoline, or the receptacle is fitted in a cavity. Pressure on the tongue will release a small quantity of gasoline, the person grasches his teeth together to create a spark from the flints, and a small flame is produced to light a cigarette, cigar or pipe. By quickly closing the mouth the flame is immediately extinguished."

Looking Back

Through Colonist Files

25 YEARS AGO.—More than 7,000 bottles of beer seized in last month's famous raid of police and customs officers upon the alleged rum runners of Smuggler's Cove, Chatham Island, were confiscated to the Government Liquor Board yesterday following dismissal of the application of Rainier Brewing Works, Vancouver, for return of the beer.

50 YEARS AGO—The election of officers of the Board of Trade resulted as follows: President, G. A. Kirk; vice-president, W. A. Ward; secretary, F. Elworthy; council, D. R. Kier, S. Leiser, A. O. McCandless, W. H. Bone, R. Erskine, J. R. Todd, H. Herschel Cohen, L. G. McGuade, L. Crease, F. B. Pemberton, R. Hall, J. G. Cox, F. C. Davidge, Ed. Pearson and W. F. Bullen.

85 YEARS AGO—The election of a member to serve in Parliament for the Lake District resulted in the return yesterday of Captain James Duncan without opposition.

Nazareth Surrenders to Israeli Forces

In presence of watchful Israeli officers, Nazareth's Moslem mayor, Ibrahim Fahoum (seated centre wearing fez), surrendered city to captors but was asked to continue his administrative duties as usual. All holy places in city, boyhood home of Christ, have been declared out of bounds to Israeli soldiers.

Development of National Resources Urged as Gardiner Opens Campaign

OTTAWA, July 22 (CP)—Agriculture Minister Gardiner, who already has announced his candidacy for the Liberal leadership, made public today his personal program for developing up Canadian development should he achieve the Prime Ministership of Canada.

The Government should, he said in an interview, be "pushing ahead with development of natural resources "as rapidly as possible."

"We should not be leaving so many development projects on the shelf, as we have been doing, as a backlog for a possible trade and employment recession here or elsewhere in the world."

He then outlined a program calling for greater immigration, decentralization of industry in Quebec and Ontario, continuation of social security policies, a country-wide system of national highways and policies to eliminate trade.

TEN POINTS

His platform includes the following points:

1. More aggressive development of Canada's natural resources, with Government aid if necessary, through greater processing in this country of raw materials which now are reported.

2. Less centralization of industry in Ontario and Quebec and more equitable distribution of industry throughout other parts of the Dominion through a $150,000,000 program for the harnessing of water power sources and the greater utilization of iron and coal deposits.

3. An aggressive immigration policy which would double the country's population by 1961 by keeping more Canadians at home and by bringing new immigrants from Britain and Western Europe.

4. A program of spending $150,000,000 over a period of years on the storage and utilization of water in Western Canada for expanded agricultural purposes.

5. Continuation of social security policies, including a contributory old age pension plan at 65 years of age, and a national health insurance scheme.

6. Dominion Government expenditure on a system of national highways to complete construction at an early date of a modern highway from coast to coast.

7. Development of Canada's fishing industry on inland fresh water lakes.

8. Active policies to enlarge and balance Canada's three-way export and import trade with the United Kingdom and the United States.

9. The building of a greater merchant fleet of ships following expansion of Canada's steel production.

10. A foreign policy of integrating trade, defence and other policies more closely with Britain and other Commonwealth countries, while continuing to co-operate with the United States.

R.C.A.F. Plans Atlantic Trips

OTTAWA, July 22 (CP)—The R.C.A.F will fly the Atlantic to Britain regularly two or three times a month, Defence Minister Claxton announced today.

The flights, already begun, mark the first regular peacetime schedule of trans-Atlantic training flights by its Air Transport Command.

They will be carried out by four-engined, Canadian-made North Star aircraft of 426 Transport Squadron based at Dorval Airport, near Montreal.

R.C.A.F. scheduled trans-Atlantic flights stopped in 1946 when the well-known 168 Mail Squadron completed its wartime service to overseas troops. Since that time the R.C.A.F. has made many transoceanic flights but no regular schedule has been maintained.

... Oddities ...

OKLAHOMA CITY, July 22 (AP)—Margaret Cole's automobile stalled yesterday as she was driving home.

She got out, signaled a passing cab for aid. A man and woman were in it.

The man got out, listened to Miss Cole's troubles and got into her automobile.

His companion took the wheel of their auto, gave the stalled car a push. Both machines rolled away.

Miss Cole stood in the street.

She told police the man and woman did not return.

SEATTLE, July 22 (AP)—**King County set up its election machinery yesterday and opened the polls for one voter.**

He was Roland G. Burrows and the question was: Should his two sons at hold be answered to Walter District No. 68?

The result: For 1, against 0.

KIRKLAND LAKE, Ont., July 22 (CP)—Joseph Martinch has refused a $100 offer for his daughter's pet—an animal with a cat's head but hind legs and a cotton tail like a rabbit's. It enjoys a diet of lettuce and carrots as well as the normal feline meal of milk and fish.

An emergent meeting of Corinthian Lodge No. 114, A. F. & A. M., will be held in the Masonic Temple, Douglas St., on Saturday, July 24th, at 7:15 o.m. for the purpose of conferring the degree of one his brother Darlene, Fraternally yours,

Members of city lodges and visiting brethren in good standing are invited to attend.

By order of the Worshipful Master

S. S. MORTLAND, P.M.
Secretary.

Russia May Lift Blockade If Pampered Over Germany

—Interpreting the News—

By J. M. ROBERTS, JR.
A.P. Foreign Affairs Analyst

The Western Allies seem to be moving toward a position which might permit Russia to lift the Berlin blockade without too great a loss of face.

And that, I was told the other day by a former official of the German foreign office who was a wartime member of the anti-Hitler underground, is the big hope for a solution.

He said the Germans got along best with the Russians when not accusing them of anything and not being demanding. This was the policy of Von Schulenburg, German ambassador to Moscow who put through the famous 1939 friendship pact.

When ticklish issues arose Von Schulenburg attempted to assist the Russians, telling them "I know Russia would never think of doing so and so. If anyone did so and so, the German position would be thus and so." It worked frequently.

I asked in informant now a public official and democratic leader in Germany, what the principal presenting for a stand-on now can allied fault was in Berlin and what could be done.

TOO MANY THREATS

"Too many threats," he said. "Too much talk about the use of force to break the blockade, making it so impossible for the Russians to back down.

It would be better, the way things are now, to let the Russians quietly feel that the blockade must be lifted within a time of flexible length, and that they could devise their own means of doing it without loss of face."

This may sound naive to those who have to deal with a proud and aggressive power like Russia.

At any rate, we know that the Allies want now is the lifting of the blockade. They are reconsidering their previous refusal to enter into new tripower discussions of German problems. They didn't want any more delay in their plans for incorporating Western Germany into the E.R.P. But it seems to be boiling down now to that prospect that, if Russia will lift the blockade, she can have the conference she has been demanding.

Russia, unless she is actually preparing for a showdown now can then proclaim to the German people that she has won a fight to make the Allies reconsider the dismemberment of Germany. That's something, apparently, that the Allies will just have to take, relying upon European intelligence to properly evaluate the situation.

But it is will lift the blockade it will remove, at least for a little time, the pentalent fear of a fatal incident.

The point of the current situation is that as long as you don't have war you don't have war. And just by either precision to the German people that fear that some doubt the possibility exist that problems which now seem insurmountable can be dissolved in changing conditions—even in changes of heart.

SPAATZ TO BE EDITOR

NEW YORK, July 22 (AP)—Newsweek magazine said yesterday Gen. Carl Spaatz, retired air force chief of staff, will join its editorial board August 1. He will serve as air and military consultant and contributing editor.

ELSLEY DENIES RUMORS

MONTREAL, July 22 (CP)—Former Justice Minister J. L. Ilsley yesterday denied rumors he was in the running for leadership of the Liberal Party at the convention in Ottawa next month. Mr. Ilsley was returning from London after defending a case before the Privy Council.

WORLD'S CHIEF WATERWAY

The Great Lakes and their connecting waterways form the world's most important inland waterway.

Film Ship Nina Reported Safe

LONDON, July 22 (Reuters)—The film ship Nina, specially built for a new British movie about Christopher Columbus, missing somewhere off the Barbados for nearly two days, was reported safe tonight and on her way to Holetown, Barbados, under tow.

The ship and a sister ship, the Santa Maria, were built in the Barbados to specifications based on historical records of ships used in the days of Columbus.

Dewey Gives Credit to Officials He Chose to Head Departments

Last of 3 articles on the life of Republican Presidential candidate Governor Thomas E. Dewey. The series is by Associated Press writers.

By JAY G. HAYDEN

ALBANY, N.Y., July 23 (NANA)—When Thomas E. Dewey was asked what feature of his gubernatorial administration he was most proud of, his quick reply was the kind of people' he had persuaded to serve with him.

Excepting Secretary of State Thomas J. Curran, whose job traditionally has been a local centre of partisan politics, there is not a single major executive in the Dewey setup who can be classified even remotely as a politician. Each department head has been selected solely on the basis of his special qualification for the work to be performed, and most of them accepted only after long persuasion.

For example, Public Works Commissioner Charles E. Sells was pursued by Dewey for nine months and half around the world.

When Dewey picked Sells in 1942 as the man he wanted, he found him engaged in construction of lease-lend dock and road facilities in far-away Iran. This work was completed in about six months. Sells had no more than landed in New York when he was drafted to direct a vital war construction job in Brazil.

ABLE SERVICE

It was another three months before he came home a second time and finally took over at Albany. In addition to Sells' general reputation as a first-class engineer, Dewey was attracted to him by his previous able service as public works commissioner of populous Westchester County on the outskirts of New York City.

Rollin Browne, appointed by Dewey as tax commissioner, was an Alabama Democrat, making $50,000 a year in private practice as a tax lawyer before he took over the $12,000 public berth. Browne is credited with devising the Dewey program for simplifying and minimizing the state income tax.

When Gen. Hugh A. Drum, then United States Army Commander at New York and the man who had been Gen. George C. Marshall's principal rival for appointment as Chief of Staff, reached retirement age, Dewey promptly grabbed him as head of the State War Council, charged principally with looking after returned soldiers.

THREE TO WHITE HOUSE

Three men who almost certainly will accompany Dewey to the White House if he is elected, are Paul Lockwood and James C. Hagerty, his present executive assistants, and Charles D. Breitel, personal legal adviser to the Governor.

Lockwood and Breitel were assistant district attorneys under Dewey and have been closely associated with him ever since. Breitel was the one man Dewey took with him into private practice in the interim between his retirement as district attorney and his election as Governor.

Hagerty, a former New York Times man and son of James A. Hagerty, longtime political correspondent of that newspaper, is characterized by Dewey as one of his most valuable assistants.

No one can watch Dewey operate without deriving the impression that his dominant passion is for orderly and efficient administration. He is the "clean desk" type of executive who parcels out work to assistants and holds them directly responsible for results. As described by his associates, he doesn't like "yes men."

The Governor's ever-present question is "why?". One of his close associates said: "When one of us advises him to do something, he wants to know just how the conclusion was arrived at. We have some beautiful arguments, but at least nine out of ten times he accepts the advice offered. When he decides against us he is just as willing that we ask him 'why?' His one aim always is to get things done with minimum of fuss."

PROTECT its VITALS

Rust, rot, abrasions strike from below, flying mud and gravel damages the underside.

UNDERSEAL
RUBBERIZED PROTECTIVE COATING

keeps your car rattle-free and safe. While it's new, have this ½-inch coating sprayed on at Wilson's, sealing off trouble before it starts.

Wilson MOTORS LTD.
VICTORIA'S GREATEST SERVICE WAY

Tudhope Electric Rangettes

Attractive white enamel rangette with chrome top and trim, extra large

AUTOMATIC OVEN

Easily plugged into any wall outlet.

Beautifully made and designed to last a lifetime.

$84.75

Streamline Sales Ltd.
821 YATES ST. E 2423
(Opp. Dominion Theatre)

The easy way to
WEED-FREE LAWNS

This WEED-NO-MORE SPECIAL for only

96¢

Regular Price $1.34

● Here's the answer to your weed troubles for only 96¢! You get a big 5-oz. bottle of Weed-No-More, the quick penetrating Butyl Ester of 2,4-D. Therefore, enough to do 1,250 sq. ft. of lawn. You get, too, the handy Green Cross Automatic Sprayer. Supplies are limited, so ask for this Weed-No-More Special today at your hardware, drug or departmental store.

LOOK FOR THE Gift Box YOUR ASSURANCE OF DEPENDABILITY

*Reg. d. trade-mark

THE CANADA PAINT CO. LIMITED
THE MARTIN-SENOUR CO. LIMITED
THE LOWE BROTHERS COMPANY LIMITED
THE SHERWIN-WILLIAMS CO. OF CANADA LIMITED

The Famous
EVERSHARP
REPEATER PENCIL
NOW ONLY
You just press the magic button and a new $1.87 lead appears. One loading lasts six months

DIGGONS
You never have a long mobile mail when Diggons do the job.

DIGGONS

Telephone Empire 5441

Because there's no Finer!

CHURCH'S Famous English Shoes

CHURCH'S Famous English Shoes

now in Victoria . . . in our fine new Men's Shop . . . Church's of England . . . for over 90 years now.

Ingledew's have represented these world-renowned shoes . . . only the choicest leathers go into Church's . . . you'll recognize the expert craftmanship and fine detailing that has always characterized Church's of England

"Blenheim" brown calf black calf $22.95

"Strand" black calf brown calf $21.95

"Marquis" black calf brown calf $21.95

Socks . . . from England

$2.95 to $3.25

Beautiful all-wool Argyle socks from England . . . in a vast array of color designs . . . shortes and regular lengths. All sizes to 11½.

Ingledew's
749 Yates St.

Going Away?

Carry Travellers Cheques and you can't lose...

It's the safe way to carry travel funds. Here's why : : . Before your Travellers Cheques can be cashed, they must be signed twice by you: first, when you buy them and again when you cash them. So if lost, stolen or destroyed, and before you have added your second signature, they are worthless to anyone else . . . and you get your money back. Keep your travel funds safe. Carry Travellers Cheques on all vacation or business trips. Cash them wherever you go, as you need the money. Sold at all branches.

THE ROYAL BANK OF CANADA

VICTORIA BRANCH — MAIN OFFICE (1108 Government St.) A. J. ROSS, Manager
DOUGLAS STREET BRANCH — — — — P. A. R. JAMES, Manager
FORT STREET BRANCH — — — — L. A. BENSON, Manager

Finance–Commerce–Markets

New York Stocks

NEW YORK July 22 (AP)—The stock market carried its recovery through the third session in a row, although trading volume dropped to one of the smallest totals for years.

The upward trend developed soon after an early mood of indecision had been shaken off. Late in slow selling drive which took the starch out of Wall Street's bull market, the to 60.5 a week ago, on the eve of index stood at 72.2

DOW JONES AVERAGES

Thirty Industrials,	182.29 up .81
Twenty rails,	60.94, up .71
Fifteen utilities,	23.00, off .12
Sixty-five stocks,	89.09, up .38.

Toronto Stocks

TORONTO, July 22 (CP) — The Toronto Stock Exchange saw little trading in the throes of a mid-Summer vacation period, base metals, and Western oils, moved ahead in dull action, and golds were steady.

All groupings showed a firmer tone in the industrials. Bell Telephone continued to show strength, gaining 1½, and Toronto General Trusts added a point to 44½. Most other stocks gained fractionally with the exception of Hamilton Bridge, Canada Bread, Canadian Food Products, McColl, Bank of Montreal and Ford "A."

INDUSTRIAL SECTION

(Based Investments Ltd.)			
	Bid	Asked	Change
Asbestos	27	28	
Acme Alt. Brass "A"	23½	29	
Aluminum Elevators	14½	15½	
Bentley	30	35	
Brush Brk	30	35	
Brazilian Traction	10½	11½	
B. C. Power Products	34½	35½	
B. A. Oil	54½	55½	
B. C. Power "A"	16½	17½	
Can. Breweries	26½	29½	
Can. Cement Prefd. Com.	37½	38½	
Can. Car & Foundry "A"	13½	14½	
Can. Dominion Com.	15½	16½	
Can. Dominion Prefd.	25	26	
Can. Canners "A"	25	26	
Can. Canners "B"	25	26	
Can. Cement Com.	36½	37½	
Can. Cement Prefd.	36½	40½	
C. P. R.	15½	16½	
C. P. R.	15½	16½	
Commonwealth	25	26	
Commonwealth Paper	25	26	
Central Patria (Brazilian)	112	113½	
Dominion Bridge (Canada Lumber)	30	35	
Dom. Foundry	30	35	
Dom. Steel	25½	26	
Dom. Stores Com.	8½	9½	
Dom. Stores Prefd.	8½	9½	
Dom. Textile	15	16	
Duty	15	16	
Ford of Canada	25	26	
Ford of Canada "A"	25	26	
General Electric Com.	37½	38½	
Gen. Steels Paper	1½	2½	
Gen. Steels Prefd.	15	16	
Hamilton Bridge	25	26	
Hiram Walker	27½	28½	
Imperial Bank	27½	28½	
Imperial Oil	54½	55½	
Int. Nickel	34½	35½	
Int. Paper	25	26	
Int. Paper Prefd.	25	26	
Labatt Com.	25	26	
Labatt Prefd.	25	26	
McColl-Frontenac	25	26	
McColl-Frontenac Prefd.	25	26	
Massey-Harris	25½	26½	
Massey-Harris Prefd.	25½	26½	
Mackinnon	25	26	
Mackinnon "B"	25	26	
National Breweries	25	26	
National Steel Car	25	26	
Ogilvie	25	26	
Power Corp.	25	26	
Power Corp. Prefd.	25	26	
Quebec Power	25	26	
Steel Brewing	25	26	
Simpsons Com.	25	26	
Simpsons Prefd.	25	26	
Steel of Canada Com.	25	26	
Steel of Canada Prefd.	25	26	
Thrift Stores	25	26	
Walker Com.	25	26	
Walker Prefd.	25	26	
Weston Com.	25	26	
Weston Prefd.	25	26	

MINING SECTION

(Based Investments Ltd.)			
	Bid	Asked	Change
Arbutus	25	26	
Arnold-Hedburg	25	26	
Arnoldor	25	26	
Beaver Prod.	25	26	
Beaver	25	26	
Bow Mattle	25	26	
Bevcon	25	26	
Bralorne	25	26	
Bright Star	25	26	
Bright Star Prefd.	25	26	
Bright Star Prefd.	25	26	
Bright Star Prefd.

Little Stories for Bedtime

By THORNTON W. BURGESS

BLUFFER THE ADDER TRIES TO BLUFF

To bluff is to pretend. When you pretend that they are what they are not or that they have got something which they haven't got they are bluffing. If some one makes you think a thing which isn't so they have bluffed you. Only who is in the habit of doing such things, or trying to do a bluffer. It is because of his habit of trying to make people think he is what he is not and others succeeding. Bluffer. Of all the little people who live on the Green Meadows or in the Green Forest, there isn't anyone who can even approach Bluffer the Adder in pretending to be something very different from what he really is.

Now Farmer Brown's Boy is very like most other boys and most other people in that he doesn't like snakes. In fact, for a long time he was very much afraid of them, and whenever he met one tried to kill it. It wasn't until he began to get acquainted with his little neighbors of the Green Forest and the Green Meadows, and to learn to know them and their ways, that he found out that not only are most members of the snake family quite harmless but that they have a place in the plans of Old Mother Nature and really do a great deal of good in the Green World. After he found this he never tried to kill Mr. Black-snake, who is long and slim, and moves like a flash. Bluffer is rather short, and for its length his body is thick. You have only to glance at him to know that he is not built for speed. No one knows this better than Bluffer himself. The instant he knew that he was discovered he threw himself into a coil, drew a long breath which made his body swell out, flattened his head and made his neck appear as he looked this way and that way on the ground. A little movement of the grass at one side caught his eye and a few steps in that direction showed him Bluffer trembling away. Now Bluffer is not at all like Mr. Black-snake, who is long and slim, and moves like a flash. Bluffer is rather short, and for its length his body is thick. You have only to glance at him to know that he is not built for speed. No one knows this better than Bluffer himself. The instant he knew that he was discovered he threw himself into a coil, drew a long breath which made his body swell out, flattened his head and made his neck appear

because his bite is poisonous. He has lived in the South he would have had Copperhead or the Moccasin, who lives in swamps and close to water, to add as one to be feared.

All other members of the snake family in this part of the Green World are quite harmless but many of them are friends of man, or would be if he would let them be. All this Farmer Brown's Boy has found out by reading and asking questions, so as with Old Mr. Toad safely in his pocket he turned back to see what sort of a fellow Bluffer the Adder was he didn't have the least bit of fear. In his haste to catch Old Mr. Toad and make sure he had taken only a glance at Bluffer and now he was going back to have a better look at him, for it was the first time he ever had seen him.

Bluffer was not rolled up as Farmer Brown's Boy had left him in fact he wasn't to be seen at all. He had run away. "He can't have got far," thought Farmer Brown's Boy faced Farmer Brown's Boy with his head drawn back to strike, and hissed as loudly and fiercely that Farmer Brown's Boy actually jumped back.

No wonder Bluffer was the very picture of anger and ugliness. Bumtail the Rattler himself couldn't have looked more dangerous. In fact, it is doubtful if he could have looked half so fierce and dangerous. "My stars!" exclaimed Farmer Brown's Boy, and was half tempted to run away. I wonder who you are anyway." He looked sharply at the end of Bluffer's tail and saw that there were no rattles there, so he knew it couldn't be Bumtail. He knew by the colors that it couldn't be Pilot the Copperhead. It was neither of those he knew that he had no cause to be afraid. And still he was just a little afraid. It didn't seem possible that any one who could look and act so ugly and fierce could be wholly harmless. He took off his coat and swung it at Bluffer, who struck at it, savagely. Then something. When Bluffer had struck at his coat he hadn't opened his mouth to bite at all!

"You're bluffing. That's what you're doing!" he cried. "I'm not afraid of you."

Next Story: Bluffer the Adder Tries Another Kind of Bluff.

(Released by The Associated Newspapers)

Wins the Family's Favor

Buy it - Try it To-day!

OLYMPIC BRAND PRODUCTS - MEAL TIME FAVOURITES IN EVERY HOME

According to Culbertson

(Copyright, 1948, by Ely Culbertson)

The question of how quickly aces should be taken by the defenders depends on the information they may have acquired during the bidding and in previous stages of play. Let's look at a typical case.

West dealer; both sides vulnerable. North-South 30 on score.

North
♠ A Q 7
♥ 9 8
♦ J 8 6 4 9
♣ K 9 7

West
♠ 9
♥ Q 10 4 3 2
♦ 10 9 7 5
♣ A J 4

East
♠ K J 10 6
♥ A 9
♦ Q
♣ Q 10 8 5 3 2

South
♠ 8 5 3 2
♥ K J 6 7
♦ A K 2
♣ 10

The Bidding

West	North	East	South
Pass	1 ♣	Pass	1 ♠
Pass	1 N.T.	Pass	2 ♥
Pass	2 ♦	Pass	3 ♦
Pass	Pass	Pass	

North's opening bid, even considering the score, was shaded generously, and otherwise peculiar.

West opened the diamond ten, dummy played low, and when East played the queen, West could know that it was either a singleton or from king-queen blank. Declarer took the trick with the diamond ace and immediately played his club ten toward dummy.

Right here West went astray! In the obvious hope of taking two club tricks, he played low and declarer went right up with the king. A heart was returned, and though East ducked without hesitation, South made the proper guess and put up the king. He returned a heart, knocking out East's blank ace and from that time on had little difficulty.

Under many circumstances West's ducking play in clubs would be correct, but in this particular case it was a major mistake. South's bidding had clearly announced at least nine cards in the major suits, and East's play of the diamond queen on West's ten-spot had further marked the declarer with at least two diamonds. Thus, the defenders could not hope for more than one club trick and the danger was that if East ducked, they might get no tricks in the suit. Whether East's diamond queen had been singleton or from king-queen made little difference, because in either case West's proper play was to put up the club ace and lead a second diamond. The duck in clubs was advisable only if West had reason to believe that South had started with three clubs, which was not true in this deal.

CONSTIPATION RUINS HEALTH

Get quick relief with Figsen — the pleasant tasting laxative you chew like candy

In metal box 25c

NYAL FIGSEN

Hiscocks & Claribus Ltd.
Your Nyal Druggists
Cor. Yates and Broad Sts.
G 2832

SAFEWAY MEATS are trimmed before weighing —SO YOU SAVE MONEY!

When you compare meat prices remember that Safeway's prices are always on the TRIMMED cut, free of excess bone, waste, fat, ready for cooking. You see at right how Safeway trims T-bone steak *before weighing.*

This waste-free cutting is part of Safeway's plan to save you money. You pay only for good-eating portion —not for excess bone, waste and fat. Come and get acquainted with Safeway's Meats plan. You'll find nothing less than top grades of meat...and at savings, too.

RED AND BLUE BRAND BEEF

Round Steak or Roast, lb. 69c
Sirloin Steak or Roast, lb. 78c
T-Bone Steak or Roast, lb. 72c
Plate or Brisket . . . lb. 28c

Broilers — Fresh Killed, Split Free, lb. 45c

Fowl — Plump Boiling, lb. 37c

Sausage — Pure Pork, lb. 45c

Bacon — Chefs Pride, Sliced, ½ lb. pkg. 38c

Pork Loin — Whole or Half, lb. 54c

Cottage Rolls — Whole or Piece, lb. 65c

TYPICAL SAFEWAY SAVINGS

You'll find money saving values in every section of the store

For Picnics

Plums	Aylmer Choice, 20-oz. tin	15c
Peaches	A.M.B. Choice, 20-oz. tin	26c
Tapioca	Miami, 8-oz. pkg.	15c
Soup	Campbell's Mushroom, 10-oz. tin	30c
Cheese	Kraft Velveeta, ½-lb.	30c
Salt	Windsor, 2-lb. carton	9c
Coconut	Martin's, 8-oz. pkg.	29c
Jell-O	Assorted Flavors, 3 ½-oz. pkgs. 2 for	17c
Mustard	Libby's Prepared, 6-oz. jar	10c
Catsup	Red Hill, 12-oz. bottle	21c
Coffee	Airway, 1-lb. bag	49c

Miscellaneous

Oxydol	Regular size package	29c
Ivory Snow	Large size pkg.	30c
Sal Soda	A.&H., 2½-lb. pkg.	14c
Cleanser	Classic, tin	7c
Soap	Seven Castile, bars 2 for	15c
Shortening	Jewel, 1-lb. carton	28c
Caramels	Bordens, Cello pkg.	12c
Pickles	Sweet Mixed, 16-oz. jar	25c
Biscuits	Red Arrow Asst., 16-oz. bag	29c
Lard	Swift's, 1-lb. carton	25c
Coffee	Edwards, 1-lb. tin	56c

Jars	Dominion Wide Mouth, quarts, dozen	$1.59
Jars	Mason Regular, pints, dozen	$1.00
Jars	Mason Regular, quarts, dozen	$1.17
Rubber Rings	12c 2 pkgs.	13c
Corlo	Liquid, 8-oz. bottle	23c
Parowax	1-lb carton	19c
Jar Lids	Dominion Wide Mouth, dozen	25c
Sugar	Granulated, 5-lb. bag	47c

VINEGAR — Heinz — White, Cider or Malt, 32-oz. bottle 25c

READ ABOUT PROPER EQUIPMENT AND METHODS OF CANNING Family Circle

FULL FLAVORED PRODUCE

Safeway brings you fruits and vegetables garden-fresh

Apple Juice	Sun-Rype, 20-oz. tin	12c
Strawberries	Aylmer Choice, 20-oz. tin	39c
Vegetable Juice	Aylmer, 20-oz. tin	18c
Green Beans	Aylmer Fancy, 20-oz. tin	19c
Pork and Beans	Royal City, 15-oz. tins 2 for	25c
Wieners and Beans	Burns', 15-oz. tin	23c
Waffle Flour	Fatherlite, 20-oz. pkg.	18c
Peanut Butter	Savoury, 16-oz. jar	39c

CELERY — Fresh Crisp — lb. 17c

LEMONS — Italian — lb. 19c

CABBAGE — Local Green — lb. 5c

Bunch Beets	Local 2 bns.	15c
Carrots	Local, Washed 2 bns.	13c
Green Onions	Local Bunch	7c
Lettuce	Solid Heads lb.	7c
Cucumbers	Okanagan Field lb.	19c
Radish	Good Size and Color Bunch	9c
Potatoes	New, Local 10 lbs.	39c

CANADA SAFEWAY LIMITED
We reserve the right to limit quantities.

Be sure...shop SAFEWAY

PRICES EFFECTIVE JULY 23 AND 24

Social and Personal

Mrs. W. Parrell and Miss Kaye Parrell of Vancouver are visitors to the city guests at the Oak Bay Beach Hotel.

Mr. and Mrs. C. W. Morrish, 1236 Fairfield Street, will be at home to their friends on Sunday afternoon and evening on the occasion of their 25th wedding anniversary.

Mr. and Mrs. Gordon Brown and daughter of Vancouver are visiting Mrs. Brown's parents, Mr. and Mrs. A. N. Brown, Wilkes Lodge, Langford.

Dr. William L. Huffell of New York is visiting his brother and sister, Mr. Fred Huffell and Miss Alma M. Huffell, 1388 Victoria Avenue, for the Summer.

Victorians staying at Jasper Park Lodge include: Mr. and Mrs. C. Conn, Mr. and Mrs. R. Manner, Mr. and Mrs. W. A. Cameron and Mr. L. Woodrow.

Mrs. A. D. Muskett left Thursday to visit Miss M. Hall at "Northlands," Merville, near Comox. Miss Hall also has her mother, Mrs. Hall of Jamaica and Long Beach, visiting her for the Summer.

Guests registered at the Olive Apartment Hotel include: Mr. and Mrs. A. Fox Hollywood, Mr. Jack McFeely, Santa Ana, Mrs. Bryant, San Francisco; Mr. N. Bicomber, Vancouver; Mr. and Mrs. A. M. Hagen and family, Texas and Mr. and Mrs. Philip Cunniff, Santa Barbara.

Out-of-town guests attending Mr. Applyard-Spokely wedding at First United Church last evening included: Mrs. O. Spokely, the bride's mother, and Miss Sonalie Spokely, Mr. and Mrs. M. Applyard, all of St. Thomas, Ont. Mrs. L. L. Rosser, the bride's grandmother, of North Vancouver. Mrs. A. Clare of Wilmslow, England, accompanied by her two children, Mary and George Clare, and Mrs. H. A. Pettigrew with her daughter, Miss Barbara Pettigrew of Vancouver.

A miscellaneous shower honoring Miss Barbara Ward, whose marriage to Mr. Donald Millar takes place shortly, was given by Mrs. W. Scott, 87 Marlborough Street, recently. Mrs. C. Ward, mother of the bride-to-be, presided when a buffet supper was served with Miss C. Goodall and Miss Nora White assisting the hostess. The guests included Mrs. M. Bartlimus, Mr. K. Thomas, Mrs. M. Mitchell, Mrs. J. Smith, Mrs. V. M. Cleggie, Mrs. M. Cropp, Mrs. W. Sagge, Mrs. R. Myles, Mrs. M. Burton, Mrs. L. H. Noble, Mrs. R. Scott, Mrs. D. Danes, and Misses Mary Rogers, Lucille McBurney, Joan Alder, L. Ward and Mary Reptinall. On the occasion of her marriage, Miss Barbara Ward was presented with a trilight lamp by her co-workers at Hickman Tye Hardware Co., while directors of the company presented her with a chest of flatsilverware.

Mrs. W. R. Rick and her daughter, Miss Mildred Rick, entertained recently at their home, 997 McKenzie Avenue, at a miscellaneous shower in honor of Miss Loreen Baxter, who is to be married early next month. The pretty gifts were concealed in a prettily-decorated "wishing well" and corsages of carnations, sweet peas and swainsona were presented to the guest of honor, her mother, and the mother of the groom-elect. Games and music were enjoyed and a buffet supper was served at the close of the evening. The invited guests were Mrs. F. Sharples, Mrs. T. Prior, Mrs. R. Baxter, Mrs. Ralph Baxter, Mrs. F. Milne, Mrs. R. Cridekanaka, Mrs. F. Sherrill, Mrs. F. Stanford, Mrs. J. Jones, Mrs. W. Provan, Mrs. C. Olson, and Misses Lillian Smethurst, Geraldine Noah, Irene Rose, Joan Northam, Jacqueline and Joan Provan.

Betty Spokely Weds Donald Appleyard

First United Church was the scene of a pretty wedding last evening when Rev. H. McLeod officiated at the marriage of Betty Spokely, eldest daughter of Mr. and Mrs. O. Spokely, 1388 Prior Street, and Donald Applyard, son of Mr. and Mrs. A. M. Applyard, 75 St. Catherine Street, St. Thomas, Ont.

The bride, given in marriage by her father, wore a white silk dress with shoulder-length veil held by orange blossoms and she carried white carnations and red roses.

Miss Eileen Spokely, sister of the bride, and Miss Irene Applyard, sister of the groom, wore blue silk dresses, flowered hats and they carried sweet peas and pink roses and white carnations.

The groom was supported by Mr. Gordon Doughty.

At the reception a three-tier cake, which was made by W. R. Hill, centred the table. Mr. Hill also proposed the toast to the bride.

For a honeymoon to the interior of the province, the bride traveled in a navy blue suit with a grey topcoat with black and white accessories.

THE GREAT SPHINX

The Great Sphinx, an ancient Egyptian temple built in the fourth dynasty, is 180 feet long.

A NEW DRESS

gives a woman a gay new mood on life. Cleverly styled crepe dresses to flatter every figure . . . lovely colors.

Mrs. Grace's
$ 49.95
204 FORT

Visitors From Pasadena

Mrs D. Robinson, the former Joyce Pendray of Victoria, and her little daughter, Janice, have arrived from Pasadena, California, to visit Mrs. Robinson's sister, Mrs. R. J. Smiel, 248 Michigan Street. Prior to coming to Victoria Mrs Robinson visited her brother, Mrs. R. Warner at Bellingham, Washington, for several weeks.

Miss Maureen Yates Honored At Many Prenuptial Parties

Miss Maureen Yates, whose marriage to Mr. Jack Duffus will take place on August 16, was honored at a surprise bridal shower on Wednesday evening given by Miss Pat Cowan at her Quadrevedo home. A buffet supper was served with Mrs. R. S. Stuart Yates, mother of the bride-elect, presiding at the urns. Misses Gwen Griffiths, Felicity Coope and Jill Gore-Langton acted as servitieurs. Other guests were Misses Beverley Stuart Yates, Joan Griffiths, Gloria Kendall, Shirley Adair, Barbara Shaw, Pamela Butcher, Pam Greenhill, Barbara Shaw, Elizabeth Motherwell, Francesca d'Estrube and Nancy Adair.

Miss Yates was also honored last week-end when Miss Elizabeth Forbes entertained at the tea hour at the Oak Bay Beach Hotel. The tea table, set on the terraced veranda overlooking the sea, was centred with pink and mauve sweet peas. Mrs. R. S. Stuart Yates presided and acting as servitieurs were Mrs. Ron Dalziel and Miss Joe Brown. Other guests included Mrs. F. J. Laughlin, Mrs. Ronald Motherwell, Mrs. B. Campbell, Mrs. O. James, Misses Florence Laflinde, Barbara Hewardine, Kathleen Faulkin, Elizabeth Motherwell, Beverley and Denise Yates.

Earlier this week, Miss Yates was honor guest at a social party given by Miss Elizabeth Motherwell at her home on Foul Bay Road.

Princess Attends Festival

Print London Scenes On Souvenir Scarves

LONDON, July 22 (Reuters)—Visitors to London find plenty of souvenirs to carry home, but women will probably prefer the new scarves designed by a silk manufacturing firm.

These Jacquard squares of silk are printed with famous London landmarks sketched diagonally across a plain colored square. The purist may perhaps object that the sight of Tower Bridge and the Tower in close juxtaposition with the Mansion House, St. Paul's, Westminster Abbey and Kew, not to mention two or three more well-known buildings, can hardly be regarded as good topography, but few women are likely to worry about it.

The scarf, which is produced in seven shades, teal, blush (a shade of rose), parma violet, Jacquamine (a shade of blue), brown, navy and apple green, has a border formed by a repeat of the word "London" in old English type.

Stop That Cough And Sleep Well

A racking cough keeps you awake at night and is a heavy strain on your vitality. Bronchial tubes are promptly irritated. Relief comes quickly. Remedy has been developed especially to meet this condition. It is made from a soothing emulsion of Canadian balsams. Relief's Bronchitis Remedy is on sale for cents with a bale bat, she arrives at the Glyndebourne Opera House

Sterling Silver Military Brushes

IMPORTED DIRECT FROM BIRMINGHAM, ENGLAND

Hall Marked

$5.00 — $7.50 — $8.00 — $8.00 per pair

Plus Tax

Kenton Jewellers

653 YATES, Next to Dominion Bank E 5521

THE SILVERWARE STORE

EXPERT

RADIO

SERVICE

If your radio is not giving the ultimate in performance — if it is losing its selectivity or noise and distortion are in evidence —then it is time to have it put in top condition by our expert service staff. Enjoy the maximum in radio performance this coming Fall and Winter.

PHONE G 1111 — ASK FOR SERVICE

M'Lennan M'Feely & M&M Prior Limited

Nazi-Banned Women's Clubs Are Being Slowly Revived

By JACK SMITH

BERLIN, July 22 (Reuters)—Voluntary women's organizations abolished during the Nazi regime are making a comeback in Germany.

But they still have a long way to go before they are as strong as at the end of the First World War, when Germany was covered with a fine network of active women's clubs, from East Prussia to the last small town on the Baltic frontier. Most of them were joined together to form the Council of German Women which boasted 800,000 members.

In addition to this council, there were many women's trade unions active in German professions and two big welfare organizations—one Protestant and one Roman Catholic—which worked together during the First World War.

Still women did not have the vote. Since the suffrage movement had never been strong, the Council of Women had congresses which, by themselves, were a sort of women's parliament. Laws were proposed, worked out and discussed, new social methods were propagated and drived started to interest women in public affairs.

Then, to January, 1918, women for the first time voted in the election for the Weimar National Assembly in which 10 per cent of the delegates were women.

The years 1920 to 1928 brought a rich harvest of "woman's laws," proposed by women. The Youth Welfare Law, passed in 1922, was in its time the most progressive in Europe.

GOT SOLID SUPPORT

These successes were attained before the women members of Parliament were backed by large and influential women's organizations. If the women members had difficulty in bringing their legislative colleagues to see the feminine viewpoint, they called for pressure from their organizations. Women's legislation was helped, too, by a good press and the support of magazines with a wide circulation.

But 1928 was a turning-point and gradually the influence of women declined. There were several reasons for this.

1. Men in Germany began to feel uneasy about the part being played by women in political affairs. They professed fear that the country might become "feminized" or "soft" and they were anxious lest their own political power be curtailed.

2. The world was slowly moving into a period of universal depression. Well-paid jobs became rare and many persons were out of work.

The cry arose in Germany, that, if diminishing were necessary, woman should be first to surrender their post to "a man with a family."

For five years the women's organizations fought a losing battle. Then on May 6, 1933 an order was promulgated setting out the only conditions under which the Council of German Women would be allowed to continue as a working body.

Recognition of Hitler's complete authority over the Council as leader of the National Socialist Party; acceptance of the position and tasks which National Socialism considered suitable for women; dismissal of non-Aryan members from any office; appointment of National Socialist members to leading offices.

DISSOLUTE COUNCIL

A meeting of officers from all parts of Germany decided, without even discussing the Nazi demands, to dissolve the Council.

From 1933 to 1945 German women they lost nearly all leading positions in education, and were not allowed to hold positions in the legal profession. They worked in welfare fields and in women's institutes.

But members of the old Feminist Movement continued to meet clandestinely and, in many places, formed camouflaged discussion groups in which the idea of moral resistance was strengthened.

With the end of the Second World War, women's groups began to meet openly again. In Zehlendorf, one of Berlin's suburbs, a group met May 16.

In July, 1945, the group was formally organized and a constitution adopted stating its members were "firmly resolved to work for the moral, social and economic reconstruction of the German people."

The first postwar German women's club was formed by the British military authorities for meetings to Wilmersdorf, in the British sector of Berlin. The club remained strictly detached from all political parties and was given permission, June 16, 1947 by the Allied Kommandatura to work in all four sectors of Berlin.

Two other women's organizations have since been given a similar license—the "Emergency Union, 1947," and the large "Democratic Women's Union."

Many international women's organizations have shown interest and sympathy. The International Council of Women invited one German delegate to its conference in Philadelphia last year, and the federation of business and professional women has sent visitors with whom German club members could discuss their problems.

The National Council of Women of Great Britain and the British Association of University Women have shown special interest.

Cordova Bay Club Organizes Games

CORDOVA BAY, July 22—Cordova Bay Community Club realized $280.00 at the third annual Kingdike Night held in McMorran's Pavilion. Games reminiscent of Yukon mining days filled the hall. Prizes were read by Mrs T. Allen.

Mrs. K. M. Sangster won a prize for guessing the correct time he would break on an imaginary river. Door prizes drawn by Miss Gail Langthorne went to W. Tucker and Mrs. R. Hansen.

R. Savage announced the club would hold a dance on August 14.

for Sweaters and for Skirts

VISIT OUR

Sportswear Section

You'll be surprised and pleased when you see this grand array of sweaters and skirts. So nice and so practical for the office, and so versatile in any girl's wardrobe.

Sweaters from Scotland and England, fashioned by Peter Scott and Lanwa. Cashmeres, angoras, Shetlands and fine botany mixtures in such glorious new shades and colors.

Our skirt collection includes authentic tartans, plaids, plain shades, checks and herringbones. Big sure to please. Wide range you can choose from bendards of shirts and sweaters.

CARDIGANS AND PULLOVERS

In a Wide Range of Prices

CARDIGANS from ..... $ 8.95

PULLOVERS from ..... $ 5.75

SKIRTS

in all sizes from

6.95

Scurrahs

728 YATES

Former Victorian Visiting Here

Colonist Photo

Mrs M. H. Allan with her year-old daughter, Sheila Elizabeth, will leave for their home in Vancouver today after spending a week with Mrs. Allan's parents, Mr. and Mrs. T. B. Lumsden, Central Avenue. While here Mrs. Allan also visited her husband's parents, Col. and Mrs Hugh Allan, her grandmother, Mrs W. H Gibson, and her daughter's paternal great-grandmother, Mrs J. L. Woods.

Summer Is Splendid Time To Refashion the Figure

By PATRICIA LINDSAY

Summer offers most of us a splendid time to refashion our figures.

During the hot weather, our bodies require less food for fuel, so if one is overweight or a little normally plump, one can cut down on food intake and drop the surplus pounds and measurements.

And Summer also offers a splendid time for firming our lazy muscles.

However, you must exercise. You must walk, play a sports game, swim and dance. Somehow you must get every muscle into play, so that through the use for which they were planned, they will firm and become younger. Your entire body shape will change and beautify once you firm your muscles.

A sagging stomach, for instance, is just a case of allowing muscles to get so lazy that they will not stay in place.

If a woman desires, she willfully can correct her posture and firm her tummy muscles in three weeks. That middle-age protruding abdomen is not a badge a woman has to put up with. But unless she does firm her muscles and stop the habit of resting on her middle, so to speak, she will have an increasingly unlovely figure.

I know women who are barely 40 screaming their bulges because "as you grow older your body changes." Yes, your body does change as you grow old but if you keep it under control, you can have a pretty figure at 40 or 70. But it takes will power. A girl of 20 can have an unlovely figure if she has poor posture, lazy muscles and excess flesh.

You should be on the job for beauty three months. Why up a younger you. Sparkle more. Be interested in how you look to others. Get after the figure flaws and banish them while you may.

(Released by The Bell Syndicate Inc.)

Empire Ranger Camp To Be Held August 9-23

TORONTO, July 23 (CP) — Two members of the Rangers, senior branch of the Canadian Girl Guides, will gather from across the Dominion at Parry Sound, Ont., August 9-23 for the first Empire Ranger camp ever held in Canada, it was announced today. Two girls from England and Bermuda as well as nine from the United States will also attend.

Engagements

Rev. Westminster announces the engagement of their elder daughter, Patricia Ann to Captain John F. Reeves, R.C.A. only son of Mrs F. N Reeves, of Elk Lake, V.I., and the late Frederic Reeves, also a grandson of Mrs. Piercy and the late John Piercy, of Victoria. Captain Reeves served overseas with the Royal Canadian Artillery and is now adjutant of the Royal Canadian School of Military Engineering at Chilliwack.

Mr. and Mrs. Lawrence Thompson, 1118 Ormond Street, Victoria, announce the engagement of their daughter Wilda Iris, to Mr. Geoffrey Bradley, son of Mr. and Mrs. Henry Bradley, 3123 Marine Drive, West Vancouver. The marriage to take place at St. Mary's Church, Elgin Street, Oak Bay, on the 31st of July.

Accommodation is assured under 10% Rent Control Act as designed by The Central Mortgage and Housing Corporation: Rent $2.50 for 14 Days and 10c per week additional Day.

Silver-Plated HOT WATER JUGS

From $9.00

ROSE'S LTD

JEWELERS OPTICIANS

1317 DOUGLAS ST.

Munday's

Semi-Annual SHOE SALE

CONTINUES FRIDAY, 8:30 A.M.

A very large selection of America's smartest shoes are offered at greatly reduced prices!

Every pair is from our regular stock and the quality and style is of Munday's usual high standard!

Our present stock is too large and with more shoes on order we must clear these shoes. That is the reason for this sale.

We suggest you see our windows and purchase shoes extra shoes you need now!

Women's Shoes	Women's Style Shoes	100 Pairs Women's Style Shoes
Loafers — Play Shoes Dress Shoes. Reg. $7.95 to $10.95 **$5.95**	Ramona — Vitality and Other Makes Reg. $11.95 to $15.95 **$11.95**	Made to St. Louis, Short lines grouped together for this great clearance. Reg. to $8 and $9.95. **$3.95**
Women's Play Shoes Made by Mercury of New York Reg. $13.95 and $14.95 **$7.95**	"Joyce" Famous Play Shoes In Tight Bright Ruffle Only Reg. $12.95 and $14.95 **$8.95**	Genuine Reptile Sandals From New York Beautifully Matched Sizes in Cobra, Python, Lizard, Alligator Greatly Reduced
Women's Style Shoes Barefoot Originals Ensemble — Francis Reg. $13.95 to $18.95 **$9.95**	350 Pairs of Women's Play Shoes Made in New York Reg. $6.45 and $6.95 **$3.00**	Saddle Oxfords Brown and White Black and White Reg. $9.95 **$7.95**

ALL SALES FINAL

NO REFUNDS NO EXCHANGES NO CHARGES NO C.O.D.'S

Munday's

1203 DOUGLAS STREET

Navy League Chapter Plans Garden Party

—Coleman Photo.

The Navy League Chapter, I.O.D.E., will hold its annual garden party at the home of Mrs. Curtis Sampson's garden are Sampson, 1003 Newport Avenue, Wednesday, July 28. Pictured in Mrs. from left to right: Mrs. B. G. Hitchcock, tea convener; Mrs. D. W. Carter, general convener and regent of the chapter; Mrs. W. F. Mawdsley, convener of gift stall; Mrs. W. C. Nichol will open fetes at 2.30 p.m.

Steamed Clams on Spaghetti

By THE CHEF

Usually, when we think of clams, we think of American cookery. But the Italians have several ways of preparing these luscious shellfish that are both a change and a new adventure in good eating.

One involves using steamed clams on spaghetti—quite a surprise from the familiar spaghetti dishes one is forever encountering. Incidentally speaking of spaghetti, I still have some of these buffets with recipes for using various Italian pasta, if you would like to have one. Just drop me a line in care of this paper, enclosing a stamped, self-addressed envelope and I'll mail you one.

Scrub two dozen clams with a good stiff brush and rinse them well in running water to be sure all sand is removed. Put a sample of cloves of garlic, a tablespoon or more of minced parsley and two tablespoons of good olive oil in a pot. Let heat for three minutes and then add ½ cup of water. Season with salt and pepper. Then put the clams in and cover the pot. Steam over low heat for 20 minutes or so, until the clams open up. Remove the clams from their shells, cut them up and mix them with tomato sauce. Pour over spaghetti and serve. And don't forget to drink the clam juice first!

Another Italian clam dish calls for the both organic, which you can find at any good shop that sells fresh or dried herbs.

Scrub and rinse two dozen clams as before. Put them in a kettle with ½ cup of water and steam until the shells open. Take the clams out of the shells.

In a saucepan put about four tablespoons of olive oil and in it just brown two cloves of garlic, chopped. Then add two cups tomatoes, ½ teaspoon dried oregano and a bit of minced parsley. Season to taste with salt and pepper. Cook slowly, stirring often, for 30 minutes. Then add the whole steamed clams, heat the clams through and serve the works on toasted Italian bread. This makes a very good luncheon or supper dish. I recommend it with a vinaigrette of cold cooked leeks.

Simple Supper for an Epicure

A WELL-BALANCED meal, artfully designed and artfully executed, is one of life's better pleasures. It needn't be a great meal—not a fancy menu prepared with a lot of foreign phrases. It's more often made from the humblest kind of food. But it has proportion.

There must be a tart to offset the sweet. Something light and crisp to stand beside the richer fare. The colors should contrast pleasantly, the flavors blend.

Such a meal is pictured for you here. We start with beans, the truly oven-baked kind that come ready to serve in a sauce of their own—a mellow sauce made of rich tomatoes seasoned skillfully with spice.

For contrast there is Boston brown bread, traditional for its affinity with beans. Part of this is due to similarity of textures, part the flavor contrast between the bean sauce and sweetness of the bread. To offset the two there is a serving of old-fashioned mustard pickles made of cross-cut gherkins, pearl onions and cauliflower.

Beside this is a salad prepared according to the greens in season. When available, a mixture of lettuce shreds, watercress and sliced cucumbers or radishes is good. This supplies the something light and crisp, and, when marinated in French dressing, adds a pungency that's pleasant. For dessert, serve peaches freshly cooked, canned or frozen. An apple butter topping for the peaches gives a spicy sort of finish. Make it so:

APPLE BUTTER WHIP

2 egg whites
Pinch of salt
1 teaspoon lemon juice
½ cup apple butter

Beat egg whites and salt with rotary egg beater until stiff enough to form a peak. Fold in lemon juice and apple butter. Pour over peaches serves four.

Lucien Lelong Closes

PARIS, July 22 (AP)—The salon of Lucien Lelong, one of the leading French fashion houses, has closed. The announcement of the closing was made yesterday for Lelong, who has been ill for some time.

Today's Pattern

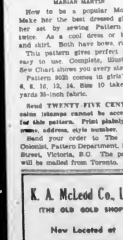

MARIAN MARTIN

How to be a popular Mother? Make her the best dressed girl in her set by sewing Pattern 9025 twice. As a cool dress or blouse and skirt. Both have bows, ruffles!

This pattern gives perfect fit, is easy to use. Complete, illustrated New Chart shows you every step.

Pattern 9025 comes in girls' sizes 6, 8, 10, 12, 14. Size 10 takes 3¾ yards 35-inch fabric.

Send TWENTY FIVE CENTS in coins (stamps cannot be accepted) for this pattern. Print plainly size, name, address, style number.

Send your order to The Daily Colonist, Pattern Department, Broad Street, Victoria, B.C. The pattern will be mailed from Toronto.

Clubs and Societies

Lodge Primrose, Daughters of England, will not hold a meeting on Friday, but there will be games in the K. of P. Hall at 7.30 p.m.

* * *

The Brides of Albion Chapter, I.O.D.E., will hold a knitting meeting on July 26 at the home of Mrs. J. Miller, 1309 Pembroke Street, at 8 p.m.

* * *

The Library and Crafts Society will meet at the home of Mrs. Tolmie on Monday. Members are asked to take Mr. Thomas, corner of Pandora and Douglas Streets, at 1.30 p.m.

* * *

The regular meeting and initiation of the L.A. to P.O.E. Aerie No. 12 was held on Tuesday with President E. Rose in the chair. One new member, Mrs. M. Velilleux was welcomed. Sister Lil Jones reported on the picnic held recently. The president welcomed Mrs. E. Pratt, a visitor from Aerie 1722, Renton, Washington, and presented her with a gardenia corsage. After the meeting tea was served by Sister A. Gerard, social convener.

* * *

A number of visitors as well as a large number of members were present at the July meeting of the W.M.S. of First United Church, held at the home of Mrs. R. W. Mayhew recently. Mrs. A. Grinham was in the chair and Mrs. J. G. McFarlane, treasurer, reported that $130 had already been sent to the Presbyterial treasurer this year. Mrs. Lauretta Hostridge and Mrs. Mary Young were soloists accompanied by Mrs. Ruth Heavener and Mrs. H. Harmath. Mrs. Jess Smith, who is on furlough from China, was guest speaker and described the conditions of life in West China as she has seen it during the last seven years. Mrs. W. O. Wilson and Mrs. Hugh McLeod presided at the tea table at the social hour, which followed.

Varied Program Planned by Musical Society

Victoria Musical Art Society is organizing to assemble the artists for the coming season, and on Wednesday evening Miss Mary Adamson entertained the committee at her home on Beach Drive to make plans.

A varied program was arranged and those taking part will include Frances James, soprano and Murray Adaskin, pianist. Stanley Hobson, baritone, Canadian musical night and a students' recital. Owing to great demands on all sides the society is hoping to sponsor a marionette performance at the Christmas season.

Moody-Cawsey Wedding

—Campbell Studio

MR. and Mrs. A. R. Moody, who were married at First United Church recently, have now returned from a motor trip to Northern California, to reside in the city. Mrs. Moody is the former Doris Elsie Cawsey, elder daughter of Mrs. A. Cawsey, 2808 Prior Street, and the groom is the eldest son of Mrs. Lucy Moody, of Courtenay, and the late Mr. Leslie Moody.

Alberni Home For Newlyweds

Rev. J. L. W. McLeah officiated at a wedding on Monday held at the home of Mr. and Mrs. J. M. Tipston, Colwood, when Rosette Moors, younger daughter of Mrs. Moors of Calgary, formerly of Edmonton, and the late Mr. N. B. Moors, became the bride of Mr. Ralph Wainwright, son of Mr. and Mrs. Wainwright of Duncan.

The bride, in a pale rose afternoon dress and Milan straw model hat, was given in marriage by her brother-in-law, Mr. John Tipston.

The ceremony was performed in the garden before a backdrop of cedar hedges and baskets of pink and white gladioli. Refreshments were served indoors where the pink and white color scheme was carried out. Mr. McLean proposed the toast to the bride.

Mrs. P. H. Kenwood, formerly of Edmonton, poured tea and Mrs. George Kingston, sister of the groom, Mrs. Syd Lang and Mrs. R. B. Cwenn assisted as servitours. Miss Margaret Baily of Calgary was among the out-of-town guests.

After a trip to Vancouver and Calgary, Mr. and Mrs. Wainwright will reside at Alberni, B.C.

To Improve Court

SIDNEY, July 22—North Saanich Memorial Park Society will receive tenders up to next Wednesday for digging drains and laying tiles at the tennis court in War Memorial Park.

Cats Kill Game Birds

PORT ALBERNI, July 22—Game Warden Ronald Lawley reported that domestic cats which took to the woods were menacing game birds in Alberni Valley. On his last visit to Beaufort Range he noticed traces of cats which had killed birds.

PETERSFIELD, Hampshire, England (CP)—A hen, subject of a larceny charge, laid an egg in the courtroom here.

PLAN GARDEN PARTY

Under the joint auspices of the Langford P.-T.A. and the Co-operative Play Group, a garden party will be held at the home of Mr. and Mrs. A. P. Bayles, 800 Island Highway, on Wednesday, July 28. Tea will be served from 3.30 to 8 o'clock. Contributions for refreshments, home cooking and candy stalls are needed and those wishing to donate are asked to contact Mrs. J. Braithwaite, convener.

• KENT'S • KENT'S

GOBLIN Electric Cleaners

★ Pay Only $6.95 Down

AND TAKE HOME A GOBLIN "CLEAN SWEEP"

Pay the balance in convenient monthly payments. Full price, $69.50.

This All-British electric cleaner is one of the most economical models you can buy. Marvelous performance and guaranteed value. This price will not come down with removal of austerity tax. Come in for a demonstration of this popular Goblin vacuum cleaner.

FLOOR BRUSH
ROUND DUSTING BRUSH
UPHOLSTERY NOZZLE AND CREVICE TOOL

Kent's
742 FORT
86 Years of Dependable Service

DAVID GUIPHANT
HELEN ADAMS
ARTHUR D. KINNIE
ROWLAND deM. BROWN

Professionally Trained Interior Decorators

STANDARD FURNITURE CO.

Sweaters Are Tops

Nothing can top a skirt as smartly as a sweater. Come select one or more of the sweaters displayed in our new colorful collection. Cardigans and pullovers. Sizes to 44 . . . Special 2.98 up

Now! An unusually large selection of lovely blouses

Sweet Sixteen SWEATERS
727 YATES ST.
You Can Do Better at "Sweet 16"

USE OUR Convenient Budget Plan
No Interest
No Carrying Charges

for the tiny tots . . .

Baby Carriages

See all the new designs and colors in these smart folding-type carriages. Beautifully finished and easy to handle. Come in and see our fine selection ..... 29.50 to 47.50

FOLDING PLAYPENS

Safety for baby while he takes his sun and air. Well built and nicely finished. Sturdy hardwood ..... 8.75 and 9.50

HOME FURNITURE
625 FORT STREET PHONE B 5138

BLACKHEADS

Blackheads go quickly by a simple method that dissolves them. Get two ounces of peroxide powder from your druggist, apply with a hot, wet cloth gently over the blackheads—and you will wonder where they have gone.

IMPORTED

British Coats and Suits

FOR DISCRIMINATING WOMEN

NU Hand Tailored—All Wool Gabardine Suits From $49
HOUSE SWEATERS of Finest Cashmere and Shetland Wool
English 3-Ply Knitting Wools

Piccadilly Shoppe

Closed on Piccadilly Parade, 12.15 Daily (Except Sundays) Over C.P.T.
1017 GOVERNMENT, Near Fort G 7232

THIS WEEK'S

SATURDAY SPECIALS

Lees

YOUR FAVORITE STORES

MAPLE BUDS 78¢ Per pound Reg. 90c Per Pound

LICORICE ALLSORTS, direct from England Per pound 49¢ Reg. 65c Per Pound

ENGLISH TOFFEE

CADBURY'S
TERRY'S
GROUT'S
HORNER
NELSON'S
GANONG'S
LOWNEY'S
CHOCOLATES
ALWAYS FRESH

K. A. McLeod Co. Ltd.
(THE OLD GOLD SHOP)
New Located at
1111 DOUGLAS
(Opp. Spencer's)
G 2724

LOOK!

COTTAGE SIZE GAS RANGETTES

3 and 4-BURNER MODELS

Finished in beautiful white porcelain so easy to clean. These Rangettes also are available with or without automatic oven controls.

WHILE THEY LAST
$116.50 and $134.50

SALES - INSTALLATION - SERVICE
On All Household Appliances
OIL RANGES - HEATERS - RADIOS

SEE B.C.R. AND AGENCIES
715 VIEW ST.
Just Up From Royal Theatre
PHONES E 6822-B 3119-B 3110

Canadian Diplomats Replaced In Moscow, Four Other Cities

OTTAWA, July 22 (CP)—Changes in Canada's diplomatic representation in Moscow and four other cities were announced today by the External Affairs Department.

John D. C. Watkins, 46, until recently head of the European Division of the department, will replace J. Alan Ross as minister plenipotentiary in Moscow. Mr. Ross will go to Paris as a member of the Canadian delegation to the General Assembly of the United Nations.

Mr. Watkins is a former professor of English at Queen's who joined the department in 1946. He was born in Nova Scotia, 1901.

Canada has been without an ambassador in Moscow—as the Russians are here—since Dana Wilgress was transferred to Switzerland in April, 1947, and not replaced. There was no indication in today's announcement when an ambassador might be named to the vacant post.

N. A. Crowe, 27, member of the Canadian Military Mission in Moscow, MP Brooke Wil (C) Wo Paris as a member of the Canadian delegation to the General Assembly of the United Nations.

Mr. Watkins is a former professor of English at Queen's who joined the department in 1946. He was born in Nova Scotia, 1901.

Canada has been without an ambassador in Moscow—as the Russians are here—since Dana Wilgress was transferred to Switzerland in April, 1947, and not replaced. There was no indication in today's announcement when an ambassador might be named to the vacant post.

N. A. Crowe, 27, member of the Canadian Military Mission in Moscow, MP Brooke Wil (C) Wo

Scots Blame Irish For Loss of Caber

VANCOUVER, July 22 (CP)—The Scots blame the Irish for it—the disappearance of the caber used in the annual Caledonian Games.

It disappeared from its locker at Hastings Park and the Scots said today it must have been removed by a couple of trishmen because only a Scot could carry it single-handed.

The caber—a roughly-trimmed pine trunk—has been loaned by the Scots at their annual games here for many years.

No Attache Recalled Says Russia

OTTAWA, July 22 (CP)—The Russian Embassy said here today no member of its staff had been recalled to Moscow.

The statement was made in response to rumors which spread through the capital last night that "the attache" at the embassy had been recalled.

The rumors appeared to refer to the Russian Chargé d'Affaires, Nikolai D. Beldchenkoline, who had been senior Soviet diplomat here since Ambassador Georges Zarubin left more than two years ago.

Six Jets Swoop Over Toronto

TORONTO, July 22 (CP)—The six visiting R.A.F. Vampire jets startled office workers today by swooping low over the downtown Toronto area and prompted a warning from Cliff Ford Bethune of the Dominion Department of Transport.

Mr. Bethune, officer in charge of air regulations for Toronto, said regulations governing civil aircraft require planes to fly at between 1,500 and 2,000 feet.

"Flying at the height they are, these jets would never be able to glide anywhere if their engines failed. They would simply hit the ground."

In Trenton, Ont., Wing Cmdr W. O. Whitehead, staff officer for air training at the R.C.A.F. station here said it was "completely wrong to say jet aircraft would crash in the city if engines failed.

"At a speed of 400 miles an hour the plane would be able to gain 6,000 feet in altitude if its engine failed. This would enable it to glide to an airport."

Soviet Emblem To Be Removed

WATERLOO, Ont., July 22 (CP)—A Soviet hammer and sickle emblem will be removed from a tombstone in Mount Hope Cemetery, the parks board decided last night.

The emblem, along with the words "Workers of the World Unite," is inscribed on a stone standing over the grave of a Morris Wobasnky.

The local Canadian Legion branch demanded its removal, terming it "A slap in the face to all veterans."

"The emblem will be removed under a by-law giving the board authority over types of headstones erected in the cemetery. But the 'Workers-of-the-World' slogan will remain.

"The first Europeans to visit the New World found the Indians using petroleum.

U.K. Students to Test Anti-Starvation Tablets

LONDON, July 22 (Reuters)—In a castle "somewhere near London" 100 male medical students at the end of this month will live for five days and five nights on tablets only which may ultimately alleviate famines.

These students, all between 23 and 30, will be participating in a nutritional research test under supervision of a medical board headed by Britain's top doctors, surgeons and pathologists who wish to remain anonymous.

Dr. Hellmuth Hetla, London research chemist, who has been experimenting with his tablets since 1941, said they constitute a new development in nutritional research because they require little transport space and are easy to handle.

TO COMBAT DISEASE

"We are sure they will become in due course an important element in the efforts made to combat disease and starvation if and when they are brought about by natural causes," Dr. Hetla said.

The brown tablets, weighing one-third of an ounce, contain vitamins, minerals, carbohydrates, proteins and thirst-quenching chemicals. They may be used as emergency rations during shipwrecks or sieges.

Dr. Hetla intends to give six tablets daily to each student guinea pig. They will be allowed no normal food or drink.

The students, leading an active life in the 80 acres of timbered parkland surrounding the "secret" castle, will undergo daily medical examinations and muscle power tests. Intelligence tests will show whether the diet is causing mental strain.

DIFFERENT FLAVORS

"The students will get a little variety at their meals," Dr. Hetla says. "The tablets are lemon, banana, caramel, orange, pineapple and chop suey flavor. The chop suey one took me weeks to get. But they will all have the same ingredients."

Twenty of the students will try to fast completely for five days. Their condition at the end of the test will be compared to the others to judge the food value of the tablets.

"During the war my tablets were used by the navy, army and air force but they were only good for four days. For the past three years I have been concentrating on getting them up to five-day strength and I think I have improved their quality," Dr. Hetla said.

Say Highway To Alaska Nightmare

FAIRBANKS, Alaska, July 22 (AP)—Two Argentina brothers who set out from Buenos Aires two years ago to travel the Pan-American highway by bicycle are convinced the highway is just a cartographical error.

The brothers, Pedro, 27, and Carlos Rocksevio, 21, paired their bikes at the northern terminus of continental highway traffic here yesterday.

"From Mexico City to Seattle, the highway is excellent and easy to find," they said. The rest is a nightmare's dream.

"They finished the last 1,500 miles of a 35,000-mile wedding excursion begun June 3, 1946, in the mud of the rain-swept Alaska highway.

"We pushed as much as we pedalled," they said.

Weather conditions permitting, they plan to ride 180 miles farther north to Circle City on the Yukon River, only a few miles south of the Arctic Circle.

"We find Alaska extremely interesting said Pedro, whose 100-word English vocabulary exceeds that of his brother by 100 words—"also expensive."

How It Started

By JEAN NEWTON

TO STEW UP ONE'S NOSE AT SOMETHING

To indicate disdain or contempt with the phrase "to turn up your nose"—or the negative form, an admonition not to do so—surely has the sound of modern slang. And yet its first use in print was in a sermon, and the record dates 1579!

In a commentary of Tremen on Calvin's sermons, one finds the following:

"Let women holds upps they noses no more, for all their presumption is sufficiently beaten downe here."

For the next noteworthy mile-stone in the history of "turning up your nose" as a metaphor, we jump to 1779 and Mme. D'Arblay's Diary:

"Mr. Thrale turned up his nose with an expression of contempt."

And by 1836, with the great years of the novel in the offing, the British novelist, Marryat, provides the following in his dialogue:

"Miss Julia, who turned up her nose at a midshipman."

This takes the saying well on its way to "modern slang."

(Released by The Associated Newspapers, Inc.)

NEW YORK (U.P.)—The Brooklyn Naval Hospital, which cared for the Navy's sick and wounded for 116 years, has ceased functioning. Patients were moved to other medical facilities in the metropolitan area.

C.C.F. Announces New Platform For Submission to Convention

OTTAWA, July 22 (CP)—The C.C.F. Party today introduced its proposed "first term" program, the vote-catching platform on which it hopes to rise to power in the next general election.

Stated for consideration by the C.C.F. national convention opening in Toronto August 16, the platform was made public by David Lewis, national secretary, and embodies ten resolutions which, if adopted, will become the legislative program of the first C.C.F. Government in the Parliament of Canada.

The resolutions covers ten major subjects — industrial socialization, control of monopolies, social security, health insurance, housing, labor, agriculture, international trade, constitutional amendments and a C.C.F. program to improve conditions in the Maritime Provinces. They have been sent to C.C.F. bodies for study before the three-day convention starts.

OUTLINES AIMS

While the resolutions made no major changes in C.C.F. policies they do outline the party's aims in far broader detail than did any manifesto issued in the past and give a definition of the party's conception of socialism.

"By social ownership," said the resolution embodying this first plank in the platform, "the C.C.F. does not mean only nationalization, but also municipal, cooperative, and other forms of ownership.

"On the contrary, the C.C.F. has always recognized that, under the federal nature of the Canadian Constitution, there are many fields in which provincial and municipal ownership is the most appropriate form.

"And, in particular, the C.C.F. has always emphasized co-operative ownership as highly desirable form of social ownership, in view of the opportunities for direct participation by the people which co-operatives present."

Wallace Group Given Approval

COLUMBUS, O., July 22 (AP)—The Ohio Supreme Court ruled today that the Henry A. Wallace Third Party ticket could go on the state's election ballots next November.

Secretary of State Edward J. Hummel had declined to put the Third Party ticket on the President-ial ballot in Ohio on two grounds:

1. That Ohio election laws contained no provision for the nomination of independent candidates for President and Vice-President, and

2. That Wallace supporters had failed to submit a suitable loyalty affidavit, as required by a 1941 law barring from the ticket "parties, or groups, engaged in un-American activities."

In briefings before the Supreme Court, Hummel had contended that several Wallace adherents in Ohio were Communists.

RUSSIA DEMANDS SHIPS

ROME, July 22 (AP)—The newspaper Giornale D'Italia Sera said yesterday Russia again has insisted on immediate delivery of Italian warships awarded her as reparations. The newspaper said Italy has replied that the peace treaty allows her two years in which to turn over the ships.

CLOTH FROM PEANUTS

Peanuts can be spun into fibre and woven into cloth that will wear as well as wool.

U.N. Resents Spy Claim

LAKE SUCCESS, July 22 (CP)—United Nations employees today bitterly assailed charges by British Department officials at Washington that the world agency facilitates entry of subversive agents into the United States.

Dr. Trygve Hoe, acting United Nations secretary-general in the absence of Trygve Lie said at a press conference that all members of the secretariat "resent greatly being suspected as spies."

Considerable damage had been done to the prestige of the United Nations and the work of the secretariat, he indicated.

50 Miners Quit Premier

VANCOUVER, July 22 (CP)—Fifty jobless gold miners arrived here today from Premier and Stewart, B.C., where the Premier-Bibiah Mine closed last January because of a wage dispute.

The men reported that half of the labor force of the two towns had left to look for work elsewhere. The mine was closed when the management announced it could not meet the wage demands—a 41-a-shift increase retroactive to December 1, 1947.

Tides at Victoria

JULY

Date	Time	H	Time	H	Time	H	Time	H
	H.M.	Ft.	H.M.	Ft.	H.M.	Ft.	H.M.	Ft.
1					00 46	4.1	06 31	7.3
2					02 04	4.1	08 43	7.1
3	00 32	3.1			03 06	4.1		
4	01 34	3.1			04 00	4.2	11 06	6.8
5	02 34	3.2			04 54	4.3	12 08	6.7
6	03 31	3.4			05 46	4.4		
7	04 23	3.6	10 34	6.9	06 38	4.5	00 40	4.1
8	05 13	3.8	11 24	6.9	07 31	4.5	01 42	4.1
9	06 01	4.0	12 14	6.9	08 23	4.5	02 42	4.2
10	06 48	4.1	13 04	6.9	09 16	4.4	03 41	4.3
11	07 34	4.2	13 54	6.8	10 09	4.3	04 37	4.4
12	08 20	4.3	14 45	6.7	11 03	4.2	05 31	4.5
13	09 06	4.4	15 37	6.6	11 58	4.1	06 23	4.6
14	09 53	4.5	16 29	6.5			07 14	4.7
15	10 41	4.6	17 22	6.4	00 54	3.9	08 05	4.8
16	11 30	4.7	18 15	6.3	01 51	3.8	08 57	4.9
17					02 49	3.7	09 49	5.0
18	00 19	6.2	12 43	4.8	03 48	3.6	10 42	5.1
19	01 13	6.3	13 41	4.9	04 47	3.6	11 35	5.2
20	02 07	6.4	14 38	5.0	05 45	3.7	12 28	5.3
21	03 01	6.5	15 34	5.1	06 42	3.8		
22	03 54	6.6	16 29	5.2	07 37	3.9	00 21	5.4
23	04 46	6.7	17 23	5.3	08 31	4.0	01 13	5.5
24	05 37	6.8	18 16	5.4	09 24	4.1	02 05	5.6
25	06 27	6.9	19 08	5.5	10 16	4.2	02 57	5.7
26	07 17	7.0	19 59	5.6	11 08	4.3	03 49	5.8
27	08 07	7.1	20 50	5.7	11 59	4.4	04 41	5.9
28	08 57	7.2	21 41	5.8			05 33	6.0
29	09 47	7.3	22 32	5.9	00 51	4.5	06 25	6.1
30	10 37	7.3	23 23	6.0	01 43	4.6	07 17	6.2
31	11 27	7.3			02 35	4.7	08 09	6.3

The times used in Pacific standard for the Victoria area are those for the meridian from 8 to 24 hours from midnight to midnight. The figures for height serve to distinguish between the high and low tides which occur in the tide table for Victoria or falls continuously during the period in which periods without falling.

Bandit Picks Wrong Pair

LOS ANGELES, July 22 (AP)—John Wilson, 47, overlooked bulges made by badges, handcuffs and revolvers last night as he stalked plainclothes officers R. G. Church and G. L. Glenn.

In an alley, the officers said, Wilson came up behind them, ordered a gun and demanded: "Give me what you've got."

He got it—two real guns in the handcuffs on his wrists and a booking on suspicion of robbery.

NOTED CHIEF DIES

BULAWAYO, Rhodesia, July 22 (Reuters)—Natine Kumalo, Matabele chief who played the part of Lobengula in the film "Rhodes of Africa," has died at his kraal near Gwanda at the age of about 80. Kumalo, probably the first African in the colony to see himself on the screen, received £500 for the part. He insisted in being paid in half-crowns—sixpenny coins available only in the size of a 50-cent piece.

TO DEMOLISH STATION

MONTREAL, July 22 (CP)—Details are being worked out for demolition of the old C.N.R. Bonaventure station here. The plan is to tear down the station so that Windsor Street, one of Montreal's main arteries, can be linked more directly with Victoria Bridge across the St. Lawrence and with Wellington Tunnel, leading to Wellington Bonaventure has been little used since the new Central station was built.

M&M Beatty

ELECTRIC IRONER

Saves Time . . . Saves Work

Complete your laundry equipment with a new BEATTY IRONER. It saves more work than the washer. You SIT DOWN to operate, by finger-tip or knee control and simply guide the clothes over the roller. All the weary work of wrestling with a hand iron as well as shirts, kiddies' dresses, etc., can be ironed with a smoother, firmer finish and with no more electricity than a hand iron uses.

223.50

IMMEDIATE DELIVERY • • CONVENIENT TERMS • • •

SERVICE

Our Beatty Service Department is completely equipped and all its personnel is factory trained to guarantee you maximum efficiency.

M. LENNON M. FEELY M&M & PRIOR LIMITED

1400 GOVERNMENT ST. PHONE G 1111

NEWS about Hiram Walker's Dry Gin

NOT RATIONED

Distilled with Imported Botanicals

HIRAM WALKER'S Distilled London Dry GIN

DISTILLED FROM CANADIAN GRAIN AND WITH HIGHLY ACCLAIMED IMPORTED BOTANICALS BY THE PROPRIETORS. HIRAM WALKER & SONS LIMITED WALKERVILLE, CANADA

● Hiram Walker's Distilled London Dry Gin is plentiful enough at your vendor's . . . NOW! Hiram Walker now only IMPORTED BOTANICALS and pass a premium price to get the finest — those grown during the "vintage year" when Mother Nature produces them at their flavourful best.

To those imported botanicals is added all the skill gained in years of making a superlatively fine gin. There is a difference. See for yourself!

HIRAM WALKER'S Distilled London Dry GIN

DISTILLED WITH IMPORTED BOTANICALS

HIRAM WALKER AND SONS LIMITED, WALKERVILLE, ONTARIO

BACKACHE May be Warning

Backache may be a signal your kidneys are failing to filter excess acids and poisonous wastes from the system. Doctor's Kidney Pills help relieve this condition, when the causes of backache, headache, rheumatic pains or disturbed rest. Doctor's contain essential oils and medicinal ingredients, which act directly on the kidneys and help them regain normal action. Get Doctor's Kidney Pills to-day.

Dodd's Kidney Pills

This advertisement is not published or displayed by the Liquor Control Board or by the Government of British Columbia.

I Always Rely on Cunninghams for My AND SUMMER Drugs TOILETRIES

BROMO-SELTZER 28c 55c 1.07

VANASPRA

FAST—SAFE HEADACHE RELIEF

24 tablets	25¢
100 tablets	60¢

WHICH DO YOU PREFER?

DEEP TAN?
Seaside Suntan Oil
QUICK TAN?
Seaside Suntan Lotion
PREVENT SUNBURN?
Seaside Sunburn Preventive Cream 50¢

TEETHING TROUBLES

Relief which relied to Feed, Teething Infants has been with Baby's Own Tablets. Thoroughly dependable, contains no opiates and is recommended by many Doctors. Relieves constipation by gentle laxative action.

BABY'S OWN TABLETS 23¢

RUBBER BATHING CAPS AND BEACH BALLS

Viceroy Head-Form Cap with Rubber Dyke to keep hair dry	75¢
Viceroy Semi-Head Form	49¢
Viceroy Diving Cap	35¢
Rubber Ear Plugs	25¢
Rubber Beach Balls, 12 inch	29¢
Rubber Beach Balls, 20 inch	75¢

Important items for your enjoyment while on vacation

Veto Cream Deodorant	39¢ and 59¢
Colgate's Tooth Paste	25¢, 45¢ and 75¢
Prophylactic Tooth Brush	50¢
Palmolive Shaving Cream	39¢ and 54¢
Palmolive Brushless Cream	33¢ and 54¢
Shaving Brushes from	$1.00
Brylglow Hair Dressing	50¢
Halo Shampoo	20¢, 49¢, 75¢ and 89¢
Plastic Soap Box	15¢
Fresh'n Up Face Cloth	5¢
Gillette Blue Blades*	25¢ and 50¢
Styptic Pencils	5¢ and 10¢
Seaside Suntan Lotion	50¢
Men's Club Brush	49¢
Cloth Brush	49¢

BROWNIE CAMERAS

Six-20 Brownie	$7.00
Six-16 Brownie	$8.00
Baby Brownie	$3.75
Duaflash Brownie with Kodet Lens	$16.00

"Kodak Film"—all sizes

TWO-WAY INSECTICIDE, kills flies, moths, mats or mosquitoes on contact. Harmless to humans or animals. Wipe on screens, windowsills or walls. No fuss or muss. Complete with applicator.

4-oz. bottle	30¢
8-oz. bottle	55¢
16-oz. bottle	85¢

SHAMPOO that leaves hair soft and lustrous.

Emulsified Cocoanut Oil for dry hair	35¢
Carolina Tar Shampoo for oily hair	35¢
Lemon Shampoo for light hair	35¢

TECH GILLETTE RAZOR with 5 Blue Blades. Include one in your vacation requirements 49¢

GOYA PERFUME—A Bond Street creation. Three delightful colors—Gardenia, Great Expectations and Studio. Handy purse vial 75¢

FRESH'N UP WASH CLOTH — It's new — It's handy. It makes soap lather better. Can be used over and over again. Take a few on your next trip or vacation—wonderful for traveling. Each 5¢

PROPHYLACTIC HAIR BRUSH SPECIAL—Invigorator brush—plastic back with white proton bristle. 2.49
3.50 value for

Black proton bristles 1.98
2.95 value for

FOUR NICKEL-PLATED CUPS IN LEATHER CASE—Complete for 3.50
5.50 value for

REVLON'S MATCH-MAKER SET—Extraordinary value—contains Revlon Nail Enamel, at 50¢
Revlon Matching Lipstick at 75¢
Value of 1.25
For 1.00

FRIENDLY SERVICE Cunninghams CUNNINGHAM DRUG STORES LTD.

Season's Salmon Pack Hitting All-Time High

Marine News

The salmon pack of British Columbia to date this season has hit an all-time high for many years, due mainly to an early and heavy run of pinks and chums. Catches of coho have been unusually high, and sockeye are being landed in greater numbers than had been expected.

According to the Chief of Fisheries, a total of 184,729 48-pound cases of salmon of all species have been packed to date. This compares with 139,268 for the corresponding period of last year.

Early runs of chums and pinks were caught mainly in the Whale Channel and Butedale area, with seining vessels playing the largest role in the landings. These heavy runs are the earliest known in the industry.

This is an "off-cycle" year for sockeye, but catches in northern districts, particularly of the Skeena and Nass, have far exceeded expectations. The sockeye pack to date totals 79,468 cases.

The coho catch so far is also the largest for many years for this time of the season, with 26,805 cases to date, comparing with 12,773 last year at the like time.

Pack of pinks to date is 20,370 cases, compared with only 1,383 last year, while chums total 12,208 compared with 4,007 cases in 1947.

Tuna Catch

Approximately eight tons of tuna have been unloaded at Victoria since opening of the season a short time ago, report fishing interests of the city. Average weight of the fish—of the Albacore species—is 12 pounds.

Tuna fishermen are being offered $610 per ton this year, comparing with a top price of $450 last year.

Job Awarded

Repairs to the Union Steamships Lines' coastal ship Cardena, which grounded on Lasqueti Island last week, will be handled by the B.C. Marine Company of Vancouver.

Victoria's shipyards, Victoria Machinery Depot Co. Ltd. and Yarrows Ltd., had submitted bids for the work. The ship sustained considerable damage to her bottom as a result of the grounding.

Plan Cruise

Plans have been completed for an afternoon cruise through the Gulf and San Juan Islands July 28, it was announced yesterday by local C.P.R. officials.

The excursion vessel will leave Victoria at 12:30 p.m., Standard Time, and will return four hours later.

Tickets for the cruise are available at the C.P.R. office, Government Street.

Repairs Done

Workmen at Yarrows Ltd. have completed repairs to the 65-foot cabin cruiser Marilyn which was damaged last month when she grounded and sank in local waters en route from Seattle to Alaska.

J. C. Bowlen, owner and skipper of the vessel, plans to continue his trip to Alaska. This time he will proceed on the "outside" passage along the West Coast.

New Offices

Offices of the Canard Donaldson Line in Vancouver yesterday announced removal of their offices to a new location at Suite 701-03 Royal Trust Building, 626 West Pender Street. New telephone numbers of the office are Tatlow 4477 and Tatlow 4478.

Ship and Air Schedules

ALL TIMES SHOWN ARE EXCEPTIO NALLY DAYLIGHT SAVING TIME IN EFFECT, ADD ONE HOUR TO

C.P.R.

Victoria-Vancouver—Lv. Victoria 7.30 a.m., arr. Vancouver 11.30 a.m. Lv. Victoria 2.00 p.m., arr. Vancouver 6 p.m.

Vancouver-Victoria—Lv. Vancouver 10.00 a.m., arr. Victoria 1 p.m. Lv. Vancouver 6.30 p.m., arr. Victoria 10 p.m.

Victoria-Seattle—Lv. Victoria 7.30 a.m., arr. Seattle 9.30 a.m. Lv. Victoria 2.00 p.m., arr. Victoria 10 p.m.

Seattle-Victoria—Lv. Seattle 8.30 a.m., arr. Vancouver 1 p.m. Lv. Seattle 2.00 p.m., arr. Vancouver 6 p.m.

Victoria-Port Angeles—Lv. Victoria 7.30 a.m., arr. Port Angeles 8 a.m. Lv. Victoria 2.00 p.m., arr. Port Angeles 2.30 p.m.

Vancouver-Nanaimo—Lv. Vancouver 10 a.m., arr. Nanaimo 11.30 a.m. Lv. Vancouver 6.30 p.m., arr. Nanaimo 8 p.m.

Victoria-Nanaimo—Lv. Victoria 7.30 a.m., arr. Nanaimo 10.30 a.m. Lv. Victoria 2.00 p.m., arr. Nanaimo 5 p.m.

Victoria-Bellingham—Lv. Victoria 7.30 a.m., arr. Vancouver 8.30 a.m., via Oak Harbor, Lopez, Friday Harbor, Orcas and Lummi Islands, on Monday only.

Victoria-Port Angeles-Lopez Island—Lv. Victoria 7.30 a.m., arr. Port Angeles 9.30 a.m., via Lopez, Friday Harbor and the West Coast of San Juan Islands, on Mon., Wed., Fri., June 9, 11, 18, 25, July 2, 9, 16, 23, 30, Aug. 6, 13, 20, 27.

C.P.A.

Victoria-Seattle—Lv. Victoria 7.45 a.m., arr. Seattle 8.35 a.m. Lv. Victoria 7.45 p.m., arr. Seattle 8.50 p.m. Lv. Victoria 9.45 p.m., arr. Seattle 10 p.m.

Seattle-Victoria—Lv. Seattle 8.45 a.m., arr. Victoria 9.35 a.m. Lv. Seattle 7.45 p.m., arr. Victoria 8.35 p.m. Lv. Seattle 9.45 p.m., arr. Victoria 10 p.m.

TRANS-CANADA AIR LINES

Flights from Victoria into Pacific Sea: Victoria Transfer — Lv. Victoria 7.15 a.m., arr. Seattle 8.50 p.m.; lv. Victoria 2.15 p.m., arr. Seattle 9 p.m.

Seattle-Victoria—Lv. Seattle 8.45 a.m., arr. Victoria 9.35 a.m.; lv. Seattle 7.45 p.m., arr. Victoria 8.35 p.m.

Victoria-Vancouver—Lv. Victoria 7.15 a.m., arr. Vancouver 10.40 a.m. Lv. Victoria 2.15 p.m., arr. Vancouver 5.40 p.m.

Vancouver-Victoria—Lv. Vancouver 10.40 a.m., arr. Victoria 11.35 a.m. Lv. Vancouver 7.30 p.m., arr. Victoria 8.25 p.m.

Victoria-Seattle—Lv. Victoria 7.15 a.m., arr. Seattle 8.50 a.m.; lv. Victoria 2.15 p.m., arr. Seattle 3.50 p.m.

Seattle-Victoria—Lv. Seattle 8.45 a.m., arr. Victoria 9.35 a.m.; lv. Seattle 7.45 p.m., arr. Victoria 8.35 p.m.

Victoria-Vancouver—Lv. Victoria 7.15 a.m., arr. Vancouver 10.40 a.m. Lv. Victoria 2.15 p.m., arr. Vancouver 5.40 p.m.

Vancouver-Victoria—Lv. Vancouver 10.40 a.m., arr. Victoria 11.35 a.m. Lv. Vancouver 7.30 p.m., arr. Victoria 8.25 p.m.

Victoria-Seattle—Lv. Victoria 7.15 a.m., arr. Seattle 8.50 a.m.; lv. Victoria 2.15 p.m., arr. Seattle 3.50 p.m.

Seattle-Victoria—Lv. Seattle 8.45 a.m., arr. Victoria 9.35 a.m.; lv. Seattle 7.45 p.m., arr. Victoria 8.35 p.m.

Victoria-Seattle—Lv. Victoria 7.45 a.m., arr. Seattle 8.35 a.m.; lv. Victoria 2.00 p.m., arr. Seattle 3.50 p.m.; lv. Victoria 9.45 p.m., arr. Seattle 10 p.m.

Seattle-Victoria—Lv. Seattle 8.45 a.m., arr. Victoria 9.35 a.m.; lv. Seattle 7.45 p.m., arr. Victoria 8.35 p.m.; lv. Seattle 9.45 p.m., arr. Victoria 10 p.m.

Victoria-Port Angeles—Lv. Victoria 7.45 a.m., arr. Port Angeles 8.30 a.m. Lv. Victoria 2.00 p.m., arr. Port Angeles 2.30 p.m.

Victoria-Bellingham—Lv. Victoria 7.45 a.m., arr. Bellingham 10.30 a.m., via Friday Harbor, Orcas and Lummi Islands, on Monday only.

Victoria-Port Angeles-Lopez Island—Lv. Victoria 7.45 a.m., arr. Port Angeles 9.30 a.m., via Lopez, Friday Harbor and the West Coast of San Juan Islands, on Mon., Wed., Fri., June 9, 11, 18, 25, July 2, 9, 16, 23, 30, Aug. 6, 13, 20, 27.

BOAT SERVICE

Victoria-Port Angeles—Victoria—Lv. Seattle 7.30 a.m., arr. Victoria 11.30 a.m. Lv. Port Angeles 8 a.m., arr. Victoria 7.15 p.m. Lv. Victoria 7.30 a.m., arr. Port Angeles 11.30 a.m. Lv. Victoria 2.15 p.m., arr. Port Angeles 7 p.m.

Victoria-Seattle—Lv. Victoria 11 a.m., arr. Seattle 3 p.m. Lv. Victoria 9.15 p.m., arr. Seattle 1 a.m.

Victoria-Vancouver—Lv. Victoria 7.30 a.m., arr. Vancouver 11 a.m. Lv. Victoria 2.15 p.m., arr. Vancouver 7 p.m.

Victoria-Sidney—Lv. Victoria 7.30 a.m., arr. Sidney 8.15 a.m. Lv. Victoria 9.15 a.m., arr. Sidney 10 a.m. (not Sunday) 11.30 a.m., arr. Anacortes; 4.00 p.m., arr. Sidney 5.15 p.m. (not Sunday) 6.30 p.m., arr. Anacortes; 8.15 p.m., arr. Sidney 9.30 p.m. (Sundays and United States holidays) Lv. Anacortes 7.45 a.m., arr. Sidney 10.30 a.m.; lv. Sidney 12 (3 a.m. Sundays) noon, arr. Anacortes 2.45 p.m.

Sidney-Anacortes—(Daily except Sunday and United States holidays) Lv. Sidney 8.45 a.m., arr. Sidney 10.30 a.m. (not Sunday) 11.30 a.m.; arr. Anacortes; 4.00 p.m., arr. Sidney 5.15 p.m. (not Sunday) 6.30 p.m., arr. Anacortes; 8.15 p.m., arr. Sidney 9.30 p.m. (Sundays and United States holidays) Lv. Anacortes 7.45 a.m., arr. Sidney 10.30 a.m.; lv. Sidney 12 (3 a.m. Sundays) noon, arr. Anacortes 2.45 p.m.

Sidney-Anacortes—(Daily except Sunday and United States holidays) Lv. Sidney 8.45 a.m., arr. Sidney 10.30 a.m. (not Sunday) 11.30 a.m.; arr. Anacortes; 4.00 p.m., arr. Sidney 5.15 p.m. (not Sunday) 6.30 p.m., arr. Anacortes; 8.15 p.m., arr. Sidney 9.30 p.m. (Sundays and United States holidays) Lv. Anacortes 7.45 a.m., arr. Sidney 10.30 a.m.; lv. Sidney 12 (3 a.m. Sundays) noon, arr. Anacortes 2.45 p.m.

Bute Agents: Harold F. Ritchie & Co. Ltd., 16 McCaul Street, Toronto, Ont.

HAY FEVER

Relieved In 10 Minutes!

● Does Hay Fever make your eyes red, raw and itchy? Do you sneeze and sneeze? Then try Ephazone, a tested British Remedy. Hay Fever sufferers everywhere will tell you Ephazone works in ten minutes! It takes the sting out, clears your head and soothes your raw itchy eyes. Ask your druggist for EPHAZONE.

Sole Agents: Harold F. Ritchie & Co. Ltd., 16 McCaul Street, Toronto, Ont.

EPHAZONE IT ACTS QUICKLY

Noted Visitor Boards Nootka

R.C.N. Photo

WHEN Tribal Class destroyer is being greeted by Capt. H. P. Hart, R.C.N., Nootka held "open Pullen, O.B.E., R.C.N. commanding officer of Nootka and Capt. (D) of the ship" during recent visit to Tacoma. Sailor, Quiz, one of visitors was "The Canadian Destroyer Flotilla. Several Man Who Cares to Dinner"—Mostly members of ship's complement show sailors beceded star of stage and keen interest in visitor. Destroyer screen. In above photo Mr. Woolley was on a training cruise.

Victoria Firm Alone on Island Among Week's Registrations

There was only one Victoria company among 30 registered at the Parliament Buildings in the week ending July 17.

It is the Craigflower Bridge Store Ltd., with a $10,000 capital, and offices at 966 George Road West.

Vancouver companies in the list: Electrical Contractors Ltd., $50,000; Pacific Yacht Company Ltd., $10,000; Boardwalk Silver Lead Mines Ltd., $1,000,000; Columbia Timber Industries Ltd., $20,000; Annabelle Ltd., $10,000; Norwood Lumber Company Ltd., $25,000; Firbank and Richards Ltd., $10,000; Circle Bowling Alleys Ltd., $10,000; Arnold-Smith Timber Company Ltd., $10,000.

From other points, W. G. Bell, Inc., $10,000, Burnaby; Muir's Cartage Ltd., $10,000, Nanaimo; Shaw's Candies Ltd., $10,000, New Westminster; White Rock Hardware Ltd., $75,000, White Rock; National Securities Ltd., $125,000, Prince George; Paterson Funeral Home Ltd., $75,000, New Westminster; Craig Commercial Ltd., $100,000, Penticton; W. Laslin Bone Lumber Company Ltd., $120,000, Prince George; B & P Advertising Services Ltd., $20,000, Kelowna.

Registered extra-provincially was the Trim-Bet Corporation, $100,000, Vancouver. B.C.

Societies' Act registrations included Aryndicoman Union of the Diocese of Vancouver, Green Timbers Community Society, New Westminster, Kitsumkalum Society of Campbell River, Prince George Civil Centre Association, Barriere Flying Club, Barriere in Yale County.

Child Who Stutters

By DR. J. B. WARREN

Children do not stutter because of any defect of mouth, tongue or vocal cords, but because they are nervous before your eyes and ears.

The successful treatment of stuttering in schools treating speech defects is to cure the child of his nervous condition. The child learns to speak in front of others, uses the telephone to outside people and takes part in plays with his fellow students.

(Retained as Consolidated News Features Inc.)

A 30-calibre bullet will puncture a three-eighths-inch armor plate. A square of 1½-inch multiple bullet-resisting glass will stop the same missile.

City Completes Seawall Repair

Major repairs to the waves-smashed Ross Bay sea wall, estimated to cost $12,000, were completed yesterday afternoon when the last concrete was poured.

Ald. Dr. J. D. Hunter, chairman of the public works committee, said that the foot of the wall was washed out during a storm last winter. The repair money was approved in estimates for this year.

Piles were driven on the beach to protect the damaged wall and water inside the pile-shelter pumped out so that concrete could be poured for the wall base below tide level. The wall has a "bulge" at the bottom to provide a solid base and also deflect the waves that pound at this section of the beach.

The work was done under supervision of Cyril Jones, city engineer.

SOCCER TEAMS IN DRAW

TORONTO, July 22 (CP)—Ulster United and Toronto Greenbacks fought to a scoreless tie tonight in their Ontario district soccer series leading up to play for the Dominion Cup. The game will be replayed Saturday night, with the winner meeting Toronto Generals in the district final.

Nationality Bill Accepted by Lords

LONDON, July 22 (Reuter)—The Conservative-dominated House of Lords ended one of its battles with the Labor Government today by accepting the House of Commons rejection of its amendments to the British Nationality Bill.

This measure creates a United Kingdom and Colonial citizenship and makes that the gateway to the status of British subject.

Among the Lords' objections was the use of the word "citizenship," which they considered had a "republican flavor."

Pair Draw Blank Robbing Messenger

VANCOUVER, July 23 (CP)—A 21-year-old girl messenger had a brief-case snatched from her hands by two masked men here today but they drew a blank.

The case contained only papers and reports, but no money.

"One grabbed my arm and the other snatched the brief-case," said Miss Audrey Erickson, the messenger.

Wholesale Drug Co. Ltd., Toronto.

"I just stood there and screamed."

SYNTHETIC FIBRE

Rayon was the first man-made fibre.

BREAKFAST IS THE MOST Important MEAL!

RED & WHITE FOOD STORES

But for any meal of the day you will find the foods you want priced right at your neighborhood Red & White or Associated. Start the day right with a good breakfast—shop right—in our friendly owner-operated stores.

ASSOCIATED FOOD STORES

READY-TO-SERVE MEATS

Government Grade RED BRAND BEEF

RUMP ROAST Lb.	69¢
BLADE ROAST Lb.	49¢
ROUND BONE ROAST Lb.	49¢
MINCED ROUND STEAK Lb.	69¢
SLICED SIDE BACON ½ lb.	39¢

Market Basket Specials

BUTTER No. 1, lb.	71¢
EVAPORATED MILK Tells	2 tins 31¢
$7.20 Case	
NABOB COFFEE Lb.	59¢
SUNSWEET PRUNES Large	2 lbs. 35¢
SQUIRREL PEANUT BUTTER 16-oz.	35¢
NABOB 1948 PACK PURE STRAWBERRY JAM 24-oz.	49¢
NABOB SPECIAL PACK MARMALADE 24-oz.	35¢
LIBBY'S DEEP BROWN BEANS 28-oz.	21¢
LIBBY SWEET MIXED PICKLES 9-oz.	25¢
CLOVER LEAF Smoked Salmon Spread 3¼-oz.	2 for 29¢
CLOVER LEAF Salmon and Shrimp Spread 2½-oz.	2 for 29¢
EAST PAK CHICKEN SPREAD ½-oz.	2 tins 21¢
PAPER NAPKINS NOOK NAPS 72's. Each	17¢
KELLOGG'S RICE KRISPIES 8-oz.	15¢
KELLOGG'S ALL-BRAN Large 8-oz.	25¢
KELLOGG'S PEP FLAKES	2 for 29¢
V-8 VEGETABLE JUICE 20-oz.	2 for 37¢
PARD DOG FOOD 1½	2 tins 25¢

PUREX TOILET TISSUE 3 Rolls 29¢

JIFFY PAPER TOWELS 18¢ Each

PRODUCE DEPT.

FRESH-PICKED PRESERVING RASPBERRIES IN DAILY

NEW POTATOES—CARROTS—GREEN PEAS—TOMATOES—LETTUCE

COMPLETE STOCK OF FRUIT JARS, ETC., AT ALL TIMES

RED & WHITE FOOD STORES

OVER 500 STORES IN B.C. TO SERVE YOU for Quality Merchandise, Clean Stores SHOP WHERE YOU SEE THESE SIGNS

ASSOCIATED FOOD STORES

Go State Express for a smooth smoke

STATE EXPRESS 333

THREE TO ONE FILTER

BUYS AND WHYS BY Barbara Brent

A weekly shopping and information service for today's women

MONTREAL, July 22nd.—Your eyes work hard for you every single day . . . and even though you may not realize it, they need to be cared for! That's why I suggest that you give them the care they deserve. Frankly, I use MURINE and find it a good, hardly exist without the quick, welcome relief it brings . . . helping to relieve that tired, burning feeling when eyes get weary! Containing seven ingredients that blend perfectly with the natural fluids of the eyes, Murine relieves and soothes delicate eyes in a jiffy. Just put 2 drops to each eye! Ask your Druggist for Murine today . . . use regularly even before your eyes need it.

Even Mastered New Your Meals Become Festive and exciting when you use Kraft Cheese Spread in the main course! Your family will think you're pretty special when you set up a delicious lunch or buffet any time they want them. So try this Kraft Cheese Spread Dish for a "special" treat tomorrow-night!

Tie 16-13 min. Drain 400 Ibs. F. Yield: 13 to 15—5" biscuits. Sift and measure 1½ cups flour, add 2 tsp. baking powder and 1 tsp. salt. Cut in ¼ cup lard or shortening. Make a well in the center of dry mixture and pour in ⅔ cup milk all at once. Stir lightly with fork. Turn out on floured board, knead lightly, roll out to ½ inch thick and cut with floured cutter. Place on lightly greased baking sheet and bake.

Here's an "Sparkle" Idea! Jessie will treat Mother and Dad on a mothers day that one good way to spend more baby will enjoy. Let him in on the secret of Minute "Cream of Wheat"! And to make it extra-exciting simply add ½ cup raisins, figs, dates or prunes to "Cream of Wheat" while it's cooking. So very good . . . and so good for them, too! For 5 Minute "Cream of Wheat" is fairly brimming with blood-building Iron and food-energy and it provides extra Calcium and Phosphorus for daily doses of these elements. That's why so many mothers call it Minute "CREAM OF WHEAT" at the top of their shopping lists regularly!

*Sometimes It's a Temptation to play "no-cooking" when you're invited to a party, but it's going against the advertising drains! But the truth of the matter is that they do . . . and, what's more, most "cook-friend" won't tell you—unless, of course she knows this secret to keeping drains clear! Use two tablespoons a week of GILLETTE DRAIN CLEANER and keep drains—even the "laziest"—fast-running and free from—stagnating sediment! Yes, it's true . . . and such an easy, time-saving habit! Gillette's Drain Cleaner will save you plumber's bills, too! That's why I urge you to ask your grocer to-morrow for this time and trouble saver . . . Gillette's Drain Cleaner!

Want To Keep Cool? There's nothing cooler nor more refreshing than a shower bath on a hot summer day . . . every hot day! For there isn't a day-of-discomfort that you won't be able to battle to your heart's content—when you've learned the secret of TAMPAX sanitary protection that's worn internally! *Send for your Trial Package* of Tampax now. Simply write to Tampax, Dept. 3, 1011 St. Mathieu, Montreal, P.Q.—enclosing 10c to cover mailing costs . . . and discovering the ease you make—Regular, Junior or Super. Discover for yourself that Tampax, designed by a doctor for women's monthly comfort and comfort no matter how busy or warm your "calendar days!"

Here's a Quick and Delicious way to give yourself that added energy that makes everything seem to run smoothly. The tantalizing fact is that energy comes from the burning up of fuel in your body. Food supplies the fuel. One of the best foods is whole wheat. KELLOGG'S ALL-WHEAT is whole wheat in its most delicious form—and it literally gives you energy to burn! Can't think of a more enjoyable way—to get it! And when you order your next box of packages, you'll have the two best buys your youngster needs to get a Bio-To-Top fascinating gadget for all ages! *Two All-Wheat box tops, 10c, and your name and address,* sent to Kellogg's, Dept. B, London, Ontario, bring you your Bio-To-Top!

I've Been Sorry! . . . for so my dressmaker ever since she told me about wonderful CORTICELLI NYLON SEWING THREAD. I've found it's a "must" for sending split seams so they'll never split again! And, in a variety of fashion's favourite colours . . . it will help you make the lovely, most durable sewing robs you've ever owned! For Corticelli nylon thread is strong and it's elastic . . . sense seam with Corticelli for the life of the fabric. So why not take the expert advice of a dressmaker . . . for truly satisfactory home sewing ask for Corticelli Nylon Sewing Thread!

Bakers Are Like Grown-Ups when it comes to food. They're savvy but at fussy about the taste . . . and they need as much good nourishment as you can possibly give them. That's why so many mothers rely on HEINZ STRAINED BABY FOODS! Babies love them and they're so exactly and skillfully cooked . . . they retain valuable vitamins and minerals in high degree . . . and so easy to digest! After his first birthday, when you vary his diet with Heinz Junior Foods . . . he'll be thrilled with those good chopped and diced vegetables—the three desserts and the complete Vegetable Beef Dinner! So do look for Heinz Baby Foods (blue label) and Junior Foods (red label) in the can—must 3 some like . . . and remember they're each and every one of them backed by the famous Heinz reputation for quality!

Do Be Sure that a Midsummer Night's Dream-of-a-Dress is turned into a Nightmare by the ugly, unsightly, ugly, ugly, ug

Britons Will Sail Atlantic To Test "Unsinkable" Lifeboat

LONDON, July 22 (NANA). — A lifeboat that is uncapsizable and unsinkable is the claim here of its inventor, Harold A. Gaskin. Showing his complete confidence in the boat, Gaskin and three fellow enthusiasts soon will sail the 22-foot craft from Falmouth, Cornwall, across the 2,000-mile stretch of the ocean.

He does not expect to make the trip in four weeks, allowing for the bad weather they hope to encounter to prove the boat's full merit.

The building of the boat has achieved a lifetime's ambition, Gaskin declares. Named the Green Dolphin, she is of oak and is designed to carry 48 persons when used as a ship's lifeboat. She is not a shore lifeboat, Gaskin says emphatically.

The inventor points out that the chief feature of the boat is her hollow hull—either side is up—although for the Atlantic crossing a special cabin has been installed. This design allows an air pocket to form between the water and the boat, creating suction which "fastens" the craft to the sea and prevents it from capsizing.

Moreover, the craft is fitted with 14 air tanks that give her enough buoyancy to be described as unsinkable. These tanks are arranged so that if the sides are stove in, the remaining tanks built into the bow will keep the craft afloat. The craft also is able to rise to the surface if she is lying on the deck of a ship that sinks. This ability to free herself of damaged water is gained by use of nonreturn valves that will drain the boat of all water in about a minute.

For propulsion the boat can use sails or engines driving a propeller shaft so that the engines may be operated on deeper which side of the boat is uppermost.

On the trip across the Atlantic the Green Dolphin will be powered by two Diesel engines giving her a speed of seven knots. Refueling will be effected from one of the weather-recording ships she will meet on her route. The craft will carry radio apparatus sufficiently strong to send signals to England or New York, either directly or by relaying them through larger vessels.

New Appointment

GEN. H. D. G. CRERAR, C.B., C.B.E., D.S.O.

Former general officer commanding-in-chief, First Canadian Army in Northwest Europe 1944-45, whose appointment as first aide-de-camp general from Canada to His Majesty the King was announced recently. General Crerar retired in October, 1946, and now resides at Rockcliffe, Ont.

ABANDON COMPANY PLANS

TORONTO, July 22 (CP).—Reorganization plans for Elder Mines have been abandoned, it was announced at a special general meeting. Directors said they had reversed their previous stand and voted with the shareholders to defeat a by-law which would have resulted in a one-for-three stock split.

Health Benefits May Be Given By Companies

Insurance companies may make benefits of the Provincial Government's hospital insurance scheme available to their clients in offering them combined medical and hospital insurance coverage, Health and Welfare Minister George S. Pearson said.

This action was taken, Mr. Pearson explained, to simplify the problem of providing additional medical benefits on a group basis.

Insurance companies wishing to participate in the Government plan may collect for hospital insurance from their clients and make payments on behalf of the insured person to the provincial hospital insurance service.

Mr. Pearson said this was in line with the policy of the Government in giving encouragement to development of plans providing medical benefits beyond the scope of the Hospital Insurance Act.

He pointed out that announcement would in no way alter existing arrangements for registration.

The man who put the sparkle into champagne was Dom Perignon, a Benedictine, according to Jean Heidsieck, head of the champagne firm, who says Frenchmen still salute the good monk's statue in the city of Rheims.

Poison Risk Stressed In Canning

With the canning season for home-canning coming up, the Provincial Health Department warns against the dangers of botulism from improper canning methods.

The department points out that although it is one of the less common types of food poisoning, it is particularly prevalent in low acid foods—string beans and some other vegetables, meats and fish.

Typical warnings in canned goods are leaking jars with contents bubbling over the rubber rings, bulging tins which spurt gas when opened and possess frothy contents or a strong, sharp odor. Infected meats often give off a foul smell.

Signs of spoilage, however, are not an absolute indication against consumption of botulism toxin.

To avoid the toxin the department recommends providing thoroughly clean food with clean hands in clean equipment, canning all low-acid foods in a pressure cooker, boiling all low-acid food canned by the three-hour boiling method for 10 minutes before eating.

FIRECLAYS FOR BRICKS

Fireclays—clays which can withstand a high degree of heat without excessive shrinking or warping—are used extensively for making bricks and chimney pipes.

Cars Collide Near Driveway

Damage of $150 resulted last night when a car driven by Steve Anderson, Brentwood Bay, was in collision with one driven by James R. Walker, R.R. No. 1, Royal Oak Branch, police reported. Collision occurred when Walker was backing out of his driveway on Wallace Road, near Neals Range.

There are more than 80,000 women employed in Canadian industries today.

Mark Anniversary

GALIANO ISLAND, July 22.—Mr. and Mrs. H. Shopland, residents of Galiano Island for 39 years, recently celebrated their 50th wedding anniversary. They were both born at Thurston, England, and came to Canada in May, 1892.

VEL WASHES LIKE MAGIC *with or without suds!*

5 REASONS WHY YOU'LL PREFER VEL FOR DISHES AND FINE FABRICS

1. VEL gives you SOFT WATER washing even in hardest water.
2. VEL penetrates, cuts grease, loosens dirt faster.
3. VEL cuts dishwashing time in half.
4. VEL is safer, leaves fine washables fresher—brighter.
5. VEL is milder to hands—by actual test—than any other leading product.

DISHES, GLASSES CLEAN WITHOUT RINSING! CLEANS POTS AND PANS WITH LESS WORK!

SAVE! USE VEL IN THE NEW GIANT ECONOMY SIZE PACKAGE!

VEL keeps undies colour-bright—keeps woolens fluffier—stockings sheerer, than Boost soap flakes.

VEL, VEL, V-E-L SOAPLESS VEL IS REALLY SWELL!

Only 3c per use in the new VEL saves you money

48 V13C

City Manners Draw Praise From Visitor

Victorians are the most polite people on the continent, in the opinion of Marc Leone of San Francisco. He paid this tribute to the manners of local citizens yesterday as he enjoyed his first visit to the city.

"The people here are very accommodating," he said. "We've had nothing but courtesy shown us since we've been here. People have been very helpful in giving us directions and telling us how to reach places of interest. They don't go out of their way to do things like that in the United States."

Mr. Leone said he had made the further pleasant discovery that food prices were much lower here than in his own country.

Mr. Leone will leave Victoria before the end of the week to go to Vancouver. He is a member of the steamship firm of Moore McCormack, whose cargo vessels ply the waters between Los Angeles, San Francisco, Portland, Seattle and Vancouver. He said Victoria was not yet a port of call for his company because they couldn't find the business here.

"Our ships go wherever we can get business," he stated.

To Investigate Claimed Cure For Arthritis

Claim of Lou Green, Egmt Alberni, of having found a cure for arthritis will be investigated by the Provincial Health Department.

Health officials said today that following resolutions by Egmt Alberni councils, Health and Welfare Minister George S. Pearson had instructed them to start an investigation into the merits of Mr. Green's claim.

The department is discussing the matter with medical men who have made a specialty of arthritis and its treatment.

Mr. Green attracted a large crowd of arthritis sufferers and onlookers when he spoke in Esquimalt recently.

At that time the health department said there was no reason to begin an investigation unless it could be proved that Mr. Green's treatment was definitely harmful.

BANK ACCEPTS TENDERS

OTTAWA, July 22 (CP).—The Bank of Canada announced that tenders had been accepted for the full amount of $75,000,000 Government of Canada treasury bills due October 22. The average discount price of the accepted bids was $98.0731, and the average yield was .41 per cent.

Foochow—name of the capital of the Chinese province of Fukian—means "Happy Region."

Most Cheques Now in Mails

Majority of the cheques covering the recently announced 10 per cent increase in veterans' allowances have gone into the mails, according to Alex Wilson, acting assistant district administrator of the Department of Veteran's Affairs.

Mr. Wilson said yesterday the cheques were for a $10 a month increase made retroactive to October, 1947. Most of them will be made out in the amount of $80.

"The great majority of the veterans will receive this additional allowance automatically, but roughly 20 per cent who are receiving other income will have to have their cases reviewed," he explained.

Mr. Wilson said there were an estimated 278 single and married veterans and 185 widows in the area who would benefit from the increase.

Kenney to Watch Proposal for Dam

Lands and Forests Minister E. T. Kenney will attend the meeting of the International Joint Commission at Business Perry, Idaho, July 27, it was learned yesterday.

Together with George Melrose, deputy minister of lands, he will watch British Columbia's interests in discussions on the proposed $100,000,000 dam on the Kootenai River near Libby, Montana.

It would be 400 feet high and would flood an estimated 13,000 acres on the British Columbia side of the border.

When completed, it is estimated the dam will supply 1,000,000 horsepower to the Pacific Northwest.

DIVORCE IS NO SOLUTION

Divorce is NOT an open gateway to happiness, for "you can never be wholly free of someone you once loved," says Nina Wilcox Putnam, twice divorced herself, in August Reader's Digest, this famous writer (now happily married) discusses the causes of divorce and shows what traps to be made to work—if you really want it so. *(Condensed from MacLean's)*

Also in Reader's Digest

The comics . . . very funny! A Texas kill a 14 year-old "for revenge." A 13-year-old burglar uses a shotgun. A little boy asked what he wants to be, replies, "A sex maniac." Have a noted psychiatrist claims that comic books represent sadistic psychosis of the soul of childhood spontaneity . . . argues that the case for comics is founded on misconception! *(Condensed from Saturday Review of Literature)*

Why we didn't take Berlin. The road was open—yet we halted a few short miles from the city and let the Russians drag it out till they'd captured the prize. John T. Flynn describes those last fateful days . . . reveals the secret deal Roosevelt made that is behind our predicament in Berlin today.

"Cold" women—and why. Frigidity is as common for what is assumed to be frigidity is more widespread than realized, apparently on the increase—says Anson Schmidlin, noted author. He explains psychological reasons of frigidity . . . tells how much of this personal tragedy may often be averted.

Life in "fiery-flight compartments". Worrying about yesterday, anxious about tomorrow, too many of us get off really living for a day that never comes, says Duke Carnegie. He reveals one basic secret many great men have used to keep worry out of their lives . . . and to insure greater peace of mind. *(From Best-seller Man to Man Worries and How Living.)*

In addition, more than 30 other articles of lasting interest, selected from leading magazines and current books, are condensed in now issue Reader's Digest, for instance:

- **Canadian Meals and U. S. Dollars**—fresh talk to our US neighbors by a Canadian.
- **Television Turns the Corner**—will general strike soon be obsolete?
- **Scotland Yard's Greatest Secret**—unique methods of London police in solving crime.
- **Are You Alive?**—a system for finding out how much you are getting out of life.
- **New Road to Your Vocabulary?**—try this intriguing word quiz.
- **And a lot of jokes and anecdotes you'll laugh at and relish.**

AUGUST ISSUE

Reader's Digest

NOW ON NEWSSTANDS

travel in relaxing comfort

Dominion

via BANFF and LAKE LOUISE and 600 miles of mountain grandeur in the Canadian Rockies.

The popular train! The popular route to the East!

All-conditioned comfort . . . delightful accommodation . . . tasty meals . . . step-over at beautiful BANFF.

For information and reservations, see your Canadian Pacific agent.

Canadian Pacific

SPENCER'S

SERVING B.C. FOR 75 YEARS

Store Hours 9 A.M. to 5 P.M. Wednesday 9 A.M. to 1 P.M.

Tel. E 4141

Summer Furniture

At Sharply Reduced Prices

There is still plenty of Summer to come but—we need the warehouse space for Fall merchandise. Quantities are limited and early personal shopping is recommended.

Quantity	Description	Regular	Special
2	SMALL METAL GARDEN TABLES	16.50	9.95
6	FOLDING GARDEN TABLES	5.95	4.50
1	GARDEN UMBRELLA, 6 ft.	27.50	24.50
3	GARDEN UMBRELLAS, 7 ft.	32.50	28.50
8	FOLDING CANVAS COZY CHAIRS	8.50	5.95
3	FOLDING METAL PORCH ARMCHAIRS	18.50	14.50
1	METAL TABLE, plate glass top	46.50	29.50
1	RATTAN ARMCHAIR AND STOOL	19.55	14.50
2	RATTAN ARMCHAIRS	14.95	12.50
6	ADJUSTABLE BEACH BACK RESTS	5.95	3.95
11	FOLDING PORCH CHAIRS	3.95	2.95
9	PORCH CHAIRS (imperfect, as is)	3.95	1.95
10	HARDWOOD FOOTRESTS	1.65	1.15
8	CHILDREN'S STOOL, with back	1.89	1.39
4	CHILDREN'S STOOLS	1.39	.97
1	ROUND BARBECUE TABLE and 4 STOOLS	29.50	14.95
5	LAWN COFFEE TABLES	6.95	4.95

ALSO MANY OTHER ODD CHAIRS AND TABLES

—furniture department, second floor

Meat Safes, Half Price

2.45 and 2.90

Well-made meat safes so handy around the home or camp. Strongly constructed, covered with fine-mesh screen. Two useful sizes with flexible shelves. 16 x 16 x 30 inches and 16 x 22 x 30 inches

Garbage Cans, 3.95

Useful-size galvanized cans with two side handles and tight-fitting lid

Wash Day Needs

WICKER CLOTHES BASKETS—4.75

Extra well-made wicker baskets. 20½ inches long. Will make an ideal baby basket, too.

IRONING BOARDS—3.25

Three-quarter-length hardwood ironing boards with well-braced legs.

GALVANIZED WASH BOILERS—3.25

Full size with tin cover.

GLASS WASHBOARDS—85¢

Corrugated glass boards with soap rest.

ROUND WASHTUBS—2.65 to 3.65

Galvanized tubs in many sizes. Strong ball handles.

CLOTHES HAMPERS—2.95 to 3.95

Durable cane hampers in three useful family sizes. Slip-over lids.

CLOTHES LINES—30¢ and 55¢

Lines suitable for inside or outdoor use.

Phone Orders Given Prompt Attention

—lower main floor

Homespun Drapery Fabrics

Special Values . . . Grouped at One Low Price

1.75 Yard

Serviceable fabrics that serve equally well as draperies, furniture coverings and bedspreads. Blended in color selections for attractive combination schemes. Double width in natural one and two-ply monk's cloth, two-tone small dot design. Natural backgrounds with colored woven designs in green, blue, red and wine. 50 inches wide

KIRSCH DECORATIVE

Extension Cranes

The modern method of hanging overdraperies. Extending 18 to 28 inches, strong three-inch projecting brackets and one dozen rings. Black and gold, copper, and gold finish

2.45 2.95

Modern Streamlined Extension Cranes

Smart chromium finish, trimmed in green, ivory, old gold and copper. Complete with rings. Regular 3.75. Each 2.95

—draperies, second floor

Sar-U-Khan and Faristan Rugs

Finest Products of Canadian Carpet Mills

Sar-U-Khan domestic linoleum in beautiful designs. Seamless rug made of finest carpet yarns that will stand the hardest wear.

4'6" x 7'6", approx. size	67.50
6' x 10'6", approx. size	178.00
9' x 12', approx. size	185.00

Also supplied in hearth rugs

Faristan, finest quality Wiltons with extra deep pile. In choice of handsome Persian designs.

6' 9" x 9'	110.00
9' x 10'6"	190.00
9' x 12'	207.00

Also supplied in hearth rugs

—second floor

Notable Values in Staples

FLANNELETTE SHEETS

In coloured plaid effects. Medium weight for Summer use. 70 x 84 inches. Pair 4.29

INDIAN BLANKETS

Of good weight in a choice of colorful designs. Useful for car seat covers, for beach or camp. 60 x 80 inches. Each 3.95

COTTON BEDSPREADS

In waffle weave design. Guaranteed to wash and wear well. A choice of colors. 80 x 100 inches. Each 4.98

WHITE COTTON SHEETS

Sturdy quality that will wear and wash well. Double bed size, 81 x 99 inches. Pair 8.69

WHITE COTTON SHEETING

A durable weave suitable for making into bed sheets. Width 81 inches. Yard 1.49

PURE WOOL BLANKETS

In serviceable heather shade, warm and fleecy, will launder beautifully. 60 x 80 inches. Each 6.39

BETTER QUALITY PILLOWS

Feather and down filled, attractively encased in striped or floral ticking of featherproof quality. 21 x 27 inches. Each 5.50 6.50 8.50 9.75

WHITE COTTON DAMASK TABLING

By the yard, patterned in floral design. Width 58 inches. Yard 1.35

IRISH LINEN TABLECLOTHS

Gleaming white double damask with hemstitched edges. A choice of several beautiful designs. 54 x 54 inches. Each 6.95

54 x 72 inches. Each 9.75

Napkins to match. Dozen 6.95

—staples, main floor

DAVID SPENCER LIMITED

COLONIST SPORTS

The Daily Colonist.

(ESTABLISHED 1858)

SECOND NEWS SECTION

NO. 190—NINETIETH YEAR VICTORIA, BRITISH COLUMBIA, FRIDAY, JULY 23, 1948

A's Lose at Salem; Sign Bill Barisoff

Lose Half Game in Pennant Battle as Solons Take Series Finale—Ex-Home-Run King Added

HOW THEY STAND

	W.	L.	Pct.
Bremerton	57	48	.543
Tacoma	54	46	.540
VICTORIA	55	46	.545
Vancouver	46	42	.523
Spokane	45	46	.500
Wenatchee	43	54	.443
Salem	46	54	.460
Yakima	37	60	.381

Victoria Athletics dropped their series finale at Salem last night, 6-4, finding four first-inning runs too much of a handicap. Despite the loss, the A's copped the series, 4-2, for their first series win at Salem in three years of W.I.L. play. The loss left them with an even break in the ten games they have played on their long road trip.

At the same time, the A's brought a fair roster up to the limit of 17 by signing Bill Barisoff, 1946 home run champion, for outfield duty. Barisoff, who drew his release from Bremerton, has been unable to hold his plate form so far this season but may fill the bill for an outfielder with extra-base punch in his bat. He is expected to join his new club for the Yakima series, which opens up tonight.

Business-Manager Reg Patterson, who announced Barisoff's acquisition, stated that the A's were still seeking another starting pitcher but that there was no indication of when they might be able to secure one.

KASPAROVITCH LOSER

His mound staff wrecked by the Vancouver series and two successive doubleheaders, Manager Ted Norbert was forced to start Jim Propst, who pitched in both games on Tuesday. Propst failed to get the job done in the first game, being relieved by Joe Kasparovitch, knocked out of the box in a starting role Wednesday.

Kasparovitch was charged with his eighth loss against no wins up a two-run single to RF Barr in the sixth after the A's had rallied to tie the score. Hits by Sal Recca, Russ Walsh, Kasparovitch and Vic Buccola had given the visitors in the second and Archie Wilson's hit and a sacrifice were making responsible for the equalizers in the fifth.

Charlie Roland, with a triple, a double and single and Welsh with two singles, led the A's at the plate in the second frame of the Bremerton rout, doubling with the bags loaded in the first in addition to unloading his game-winning single in the sixth. Righthander Gene Peterson struck out 13 Victoria batters.

TARS GRAB LEAD

Scoring ten runs in the eighth inning, Bremerton Blue Jackets finally gained first place by trounching Spokane Indians, 17-6, at Spokane. The Tars used up three of the regular starters to make it seven-game Wenatchee Chiefs, on the upgrade again after their disastrous slump of a month ago, bumped Tacoma out of the lead by coming from behind for a 5-3 decision. Tacoma lost ground in the eighth decided the issue.

Vancouver Capilanos dropped their fourth straight game to Yakima Packers with Bob Dinning edging Bob Costello in a keen pitching duel which saw the extra inning. Lefty Tran's wild peg on Spencer Harris' sacrifice bunt allowed the Indians to score all the way from first.

	R	H	E
Bremerton	110 002 2 (10)	9—17	16 2
Spokane	100 000 100	— 2	7 1

Batteries: Marshall, Bearden (8), Simon (8) and Voigt; Teague, Bahnsen (7), Nelson (8) and Sheely.

	R	H	E
Tacoma	101 100 010—3	9	2
Wenatchee	000 000 003—4	8	1

Batteries: Solarza and Hargsden; Rose, Gibson (5) and Dabrowski.

	R	H	E
Vancouver	000 000 000—0	7	1
Yakima	000 000 000—1	6	0

Batteries: Costello and Warren; Dinning and Constantine.

Double, Quinella Return to Races

VANCOUVER, July 22 (CP)—Daily double and quinella lines will feed the horses at Lansdowne Park race track Saturday.

Al Hardy, managing director, said today the two race features will be resurrected daily until the meet closes July 31.

Both had been dropped at the opening of the season when legal wagering was feared.

Box Score

VICTORIA

	AB.	R.	H.	PO.	A.
Roland, rf	5	1	2	0	0
Welsh, ss	5	1	2	2	3
Propst, p	0	0	0	0	0
Kasparovitch, p	3	0	0	0	0
Wilson, cf	4	1	1	2	0
Recca, 2b	4	1	1	2	0
Walsh, 1b	4	0	1	10	0
Buccola, c	4	0	1	4	0
Barr, lf	4	0	0	1	0
Hutton, 3b	4	0	0	0	2
Totals	34	4	9	21	7

Batted for Kasparovitch in the sixth.

	AB.	R.	H.	PO.	A.
Harris, ss	6	1	1	1	4
Sawyer, 2b	6	1	1	2	3
Gordon, cf	5	1	1	2	0
Hegan, c	5	0	1	8	0
Barr, rf	5	0	0	1	0
Lindwall, 1b	5	0	0	10	0
Lesnar, 3b	5	0	0	0	2
Peterson, p	4	0	0	0	3
Totals	36	4	6	24	12

Errors, Hegan, Lindwall.

	1	2	3	4	5	6	7	8	9	Total
Victoria	0	0	0	0	0	0	0	0	4	4
Salem	4	0	0	0	0	0	0	0	0	4

Runs batted in—Welsh 2, Kasparovitch 2, Hegan 2, Barr, Harris, Sawyer, Peterson 2. Two-base hits—Roland, Barr, Kasparovitch, Hegan. Sacrifices—Recca, Buccola, Peterson. Stolen bases—Welsh, Kasparovitch 2. Double plays—Harris, Sawyer, Lindwall. Three-base hits—Barr. Left on bases—Victoria 7, Salem 6. Bases on balls—off Propst 1, Kasparovitch 1, Peterson 1. Hits—off Propst 2 in 2 innings, Kasparovitch 7 in 7 innings. Hit batsmen—Harris, Hutton. Wild pitches—Kasparovitch, Peterson. Passed balls—Buccola, Hegan. Losing pitcher—Kasparovitch. Umpires—Hurley, Kaiser, Kasparovitch to Kaiser in 8th. Time—2:10. Attendance—1,500.

Wembley Stadium Set for Olympics

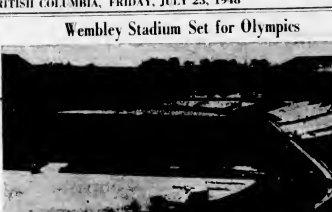

Site of Olympic Games, where Canadian athletes will vie with world's best, is pictured above receiving finishing touches in preparation for the event. Men in right background are working on outdoor track. Men in right foreground are preparing the working on outdoor track. Men in right foreground are preparing the swimming pool where world's fastest humans will compete for honor of their respective countries. Stadium capacity is 93,000

DiMaggio's Clout Tightens Scramble

Grand-Slam Home Run Beats Cleveland—Bosox Take Pair, Only Two Games Behind

The pace-setting Cleveland Indians dang today are feeling the hot breath of three contenders hot on the American League pennant race.

Last night, Bob Feller was hammered for a lonely homer by Tommy Henrich and a grand-slam circuit clout by Joe DiMaggio and the Indians dropped a 6-3 decision to the New York Yankees, who crept within two and one-half games of the lead but dropped into fourth place.

Boston's rampaging Red Sox jumped over the Yankees into third place by sweeping a double-header from the Chicago White Sox, 2-0 and 5-3. The Bosox are just two games back of the Indians.

Connie Mack's Philadelphia Athletics advanced to within a half-game of the leaders by edging the Louis Browns, 6-7 in 12 innings, after hooking an early 5-1 lead.

BRAVES GAIN GROUND

In the National League, Boston's second place Braves also held a half games although the Braves were rained out at Cincinnati. The second-place Brooklyn Dodgers bumped into an old nemesis, Lefty Johnny Sain and the Chicago Cubs, scattered 10 hills and handed the Dodgers a 6-3 setback for his fourth victory.

Pittsburgh	000 001 002	3 6 1
Brooklyn	000 000 000	0 3 0

Batteries—Dickshot, Dickey and Garagiola; Sain and Edwards.

Boston	000 000 000	0 5 0
St. Louis	000 000 000	0 4 0

Batteries—Sain and Salkeld; Munger and Sanchez.

Philadelphia	000 000 000	0 5 0
Cincinnati	000 000 000	0 4 0

Batteries—Ferrick and Astroth; Raffensberger and Lamanno.

Chicago	000 000 000	0 4 0
Brooklyn	000 000 000	0 3 0

Batteries—Johnson and Pacelli; Ostrowski

The Sportlight

By GRANTLAND RICE

Golfers will ask you why it is that anyone talks about form when form is so different among so many golfers. But the main ingredients of form, the essential things, are never different. Ben Hogan has a full body turn and more than a full swing. Byron Nelson has a slight sway and very little body turn in his swing. But their foot action is much the same and their heads remain fixed and set. Their hands and wrist action is much alike. This is true of the better baseball swings. I'll give you two examples, using two great hitters.

The first was Napoleon Lajoie, the old Philadelphia and Cleveland hitter. Lajoie was one of the great hitters. He stood at the plate holding his bat lightly in his left hand. He was completely relaxed. He started his backswing about the time the pitcher was starting his pitch. It was all effortless.

Now we take the case of Stan Musial, Cardinal star, another great hitter. Musial is all set before the pitcher starts any motion. His bat is back, his hands and arms are fixed, seconds before the pitcher begins any motion. Musial looks under full tension where Lajoie looked to be fully relaxed. Yet I've seen no pitcher who wanted the job of facing either.

The two most natural hitters I ever saw were Joe Jackson and Tris Speaker. Jackson also looked relaxed and at ease. Speaker had a golfer's swing one of the finest I've seen. With the old Gray Eagle it was body turn and wrist action.

COBB LOOKED STIFF

But the ballplayer who got more hits than anyone else was comparatively stiff looking. Mid name was Ty Cobb. Cobb's hands were held far apart or at least well apart on the bat. Ty was a jabber and a poker, rarely a swinger. He could hit a ball through a ten-foot opening.

But at bat he had little style. He was another Willie Keeler. Bobby put skill and science over power.

He one knows what Babe Ruth might have hit without the home-run swing. He could have passed .400 more than one year. Full power is hard to control. Ruth was top of the power brigade. Jackson, Speaker, Keeler, Speaker, Williams and DiMaggio were the stylists.

THE TOP BALLPLAYERS

Two of baseball's greatest judges, John McGraw and Ed Barrow, have always insisted that Hans Wagner was the greatest ballplayer that ever lived. They both put Hans over Cobb and Ruth. They had their reasons.

McGraw—"A great infielder is well above a great outfielder. He has more chances to handle the ball in a more important spot. A great shortstop is worth two great outfielder. Wagner was a great shortstop. He was the greatest all-around ballplayer that ever lived. He led the National League in hitting eight times. Weighing 200 pounds he was one of the greatest base runners of all time. Wagner would steal from 50 to 60 bases a year. If I had my pick, I'd certainly take Wagner over Cobb or Ruth."

This is the statement that John McGraw gave me many years ago.

"I agree with McGraw," Barrow said the day. "I had more than a little to do with Babe Ruth's career. Babe Ruth is the most spectacular ballplayer of all time. The Babe could draw in thousands where Cobb, Matheson, Evers, Wagner, couldn't draw in hundreds. I've seen the Babe draw 33,000 in Boston and Philadelphia, to cities that had been playing to less than 1,500.

"But Ruth was baseball's greatest manner. But Hans Wagner was baseball's greatest ballplayer. Hans was a great outfielder and a great infielder. He was one of the game's greatest hitters. He was one of the game's greatest base runners. He was the greatest shortstop of all time. He was a great ballplayer for more than 20 years.

"Hans Wagner at the age of 42 was still the best shortstop baseball had ever known. Wagner was also a fine catcher. He could have been a fine pitcher. He is the only ballplayer I've ever known who could have starred at all nine positions. Hans Wagner was the top man."

(Released by North American Newspaper Alliance Inc.)

TRICKY PROFESSION

In ancient Egypt, if a member of a ruling caste lost his life or an eye as a result of an operation, the surgeon's hand was cut off in retaliation.

Please address all queries to Cartoonist Ripley, c/o King Features, New York City, N.Y.

Muchkin Wins Second Feature; Assayer Overlooked, Pays $32

VANCOUVER, July 22 (CP).—Jockey George Cowley rode Muchkin, the six-year-old chestnut gelding, to the front in the featured "Richmond" seventh today at Lansdowne Park's 18th day of racing.

It was Muchkin's second feature win in as many starts. The first was last Thursday. Cowley was out in front at the start and held Muchkin there all the way to bring $6.20 to straight backers.

Punters in the stalls completely overlooked Assayer and Jockey Ray Pilon, who finished two bodys by a nose to pay off $32.90, the highest pay of the day.

Lengthiest victory of the day came in the first race. Jockey Bobby Summers rode Gnialandy to win and Mira Tryst trailed by 40 lengths. Rolling honors for the day were shared by Cuban jockey Avaelino Gomez and Ken Pulver, each with two winners.

FIRST RACE—Gnialandy (Summers) 48.80 14.60 10.60; Mira Tryst (Brown) 6.60 5.20; Ebb Tide (Gomez) 4.80. Time, 1:13.4. Also ran: Miss Thrift, Marshay, P. Gordina, Alice Walker, Black Ice.

SECOND RACE—Muchkin (Cowley) $11.20 $5.60 $4.20; Brown Gondolier (Gomez) 3.60 2.80; Tiger 2.10. Also ran: Blimp, Dimbelow, Ruth Ann, Ruth Ann, Mediterranean, Rick and Wine. Screen Angel.

THIRD RACE—Dance With Thunder (Gomez) $10.30 $7.10 $4.60; Sandtown (Bailey) 3.30 2.20; Sir Ivan (Pulver) 2.20. Time, 1:12.4. Also ran: Muchkin, Pacifier, Lilly Dancer, Bella Tan, Petite Ann, Ruth Ann.

FOURTH RACE—Sunset (Pulver) 66.40 34.60 12.80; Steamer (Bailey) 13.80 7.20; Bluegrass (Gomez) 4.20. Time, 1:12.4. Also ran: Venus Jay Ray, Sweet Bomber, Gretchen, Ed Sunset, Rock Shoals, Darrell Cull, Track scratch, Ruth Ann.

FIFTH RACE—Jailbreak (Bailey) 16.30 10.60 6.10; Fillyhunter (Bailey) 4.80 3.10; Fillyhunter (Pulver) 3.10. Time, 1:12.4. Also ran: Rapella, Gnialandy, Prairie, Prairie Jack, Wee Kate.

SIXTH RACE—Ruthless (Gomez) $20.80 $8.20 $5.10; Ruthless (Bailey) 4.60 2.70; Ragtime Lass (Martin) 4.50. Time, 1:14.4. Also ran: Jessie Lane, Crown B, Prince Ale, Carnival Don, Cherokee Ann, Ruth Ann, Ruth Ann, Blanche.

SEVENTH RACE—
Muchkin (Cowley) 16.30 4.60 11.40
Gnialandy (Pulver) 3.80 3.20
Mira Tryst (Williams) 2.80
Time, 1:13.4. Also ran: Paraphin, Dark Lassie, Bill Tom, Yellow Arrhum.

OVERNIGHT ENTRIES

FIRST RACE—Advance Price 2000. 6f. Claiming. Purse $1,000. Refined by Gallant—Lady
6443 Jaibee (Wilson) *115
6443 Ruth Ann (Martinez) *115
6443 Liberty Prince (Martinez) 115
6513 Lassoo (Johnson) 115
6513 Ruth Ann (Martinez) 115
6513 Lady Dan (Martinez) 115
6513 Ruth Ann (Martinez) *115
6517 Bob Perkins (Arthur) 115
6517 Ruth Ann (Martinez) 115
6517 Pete Dell (Bailey) 115
6518 Weisdor (Martinez) 115
6518 Ruth Ann (Martinez) 115
6517 Blue Lightning (Bailey) 115

SECOND RACE—Salmonbellies' Claiming. 800. for Discovery—Old and 4 up. Fillings.
6513 Pull up Gene (Rodriguez) 115
6513 Marble Dancer (Mounsey) 115
6513 Vermanell (Simonin) 115
6513 Ruth Ann (Martinez) 115
6513 Jubilation (Rodriguez) 115
6513 Ruby Bean (Wilson) 115
6513 Three Cheers (Arthur) 115
6513 Sandown (Wilson) 115
6513 Ruth Ann (Martinez) 115

THIRD RACE—Claiming. Purse $1,000. 6f. Fillings.
6513 Tyrin Bonne (Hoffman) 115
6513 Sandown (Mounsey) 115
6513 Bob Bean (no boy) 115
6513 Jack Dove (Atkinson) 115
6513 Muffling (Brodhurd) 115
6513 Ruth Ann (Martinez) 115
6513 Gracie Dean (Wilson) 115
6513 Dixie Lass (Mounsey) *115

FOURTH RACE—Claiming. Purse $1,000. for three-year-olds and up. 6f. Fillings.
6513 Bad Decision (Gomez) 115
6513 Savage Sailor (Wilson) 115
6513 Ruth Ann (Martinez) 115
6513 Perkerin (Simonin) 115
6513 Sea Pilder (Bugatti) 115
6513 Ruth Ann (Martinez) 115
6513 Twinpot Bobby (Pryor) 115
6513 Overrider (Hoffman) 115
6513 Ruth Ann (Martinez) 115

FIFTH RACE—British Columbian Stakes. 1,000. 6f. Fillings. 3-year-olds and up.
6513 Tatlanlow (Johnson) 115
6513 Ruth Ann (Martinez) 115
6513 Amen Ritz (Wilson) 115
6513 Royal Parade (Williams) 115
6513 Sterling (Jackson) 115
6513 Ruth Ann (Martinez) 115
6513 Lady Vernon (Bailey) 115
6513 Lady Vernon (Bailey) 115

SIXTH RACE—Claiming. 3f M. Maiden. Purse $800. for three-year-olds and up. Fillings.
6513 Ruth Ann (Martinez) 115
6513 Rainbow (Brodhurd) 115
6513 Ruth Ann (Martinez) 115
6513 Tinker (Bailey) 115
6513 Lemon Tree (Hoover) 115
6513 Ruth Ann (Martinez) 115
6513 Ruth Ann (Martinez) 115
6513 Ruth Ann (Martinez

COLONIST WANT ADS

Colonist Want Ads for Results
Open 8 A.M. to 8 P.M.

The Daily Colonist

CLASSIFIED RATES

The per line per day: 3c per line for 6 consecutive days. 2c per line for 12 consecutive days. 1c per line for 24 consecutive days. Minimum charge for any one insertion 50c.

Extra 1c per line per insertion.

Details Personal Notices not exceeding 3 lines in 10 first insertions and 50c for each subsequent insertion. Each additional line 10c.

Display Classified Rate: 50c per line for 1 insertion. Each additional line 25c. Minimum 2 lines.

Any claim for refunds on accounts of errors must be made in time for correction or cancellation after the first insertion of any ad. Errors not affecting the value of the ad will not be allowed.

The Colonist will not be responsible for more than one incorrect insertion of any advertisement ordered up for more than one insertion.

When answering Box Number advertisements do not enclose cash, stamps or stamped envelopes.

1 BIRTHS

EDWARDS—At the Royal Jubilee Hospital, July 21, to Mr. and Mrs. V. C. Edwards (Ruth Lillian Chaves Pyle), a sister for Arthur.

PEARSON—Born to Mr. and Mrs. J. D. Pearson, of Victoria, now living at Port Alberni, a son, Ian Jay (Jayson), weight 7 lbs. 12 oz.

WHEATON—To Mr. and Mrs. D. H. Wheaton (Joan Ellis), a son, July 21, at Jubilee Hospital, a son, Mark Ellis, weight 7 lbs. 12 oz.

YULE—To Mr. and Mrs. Albert W. Yule (Jessie Ellen Yule), a son, July 21, at Jubilee Hospital, a brother for Ann, a daughter, 6 lbs. 14 ozs. Sitting dating well.

2 MARRIAGES

APPLEARD-SPORLE—Mr. and Mrs. O. Appleard, 2304 Fitzwilliam Street, announce the marriage of their eldest daughter, Marjorie Mae, to Mr. Ronald Sporle, son of Mr. and Mrs. Sporle, of Tofino, B.C. Ceremony performed by Rev. F. Trueman, Gill Memorial Church, on Saturday, July 17, 1948. At Home after 6 p.m. Sundays, 2304 Fitzwilliam.

ATKINSON-PARR—On Saturday, July 10, at Christ Church Cathedral, Miss Joan Parr, daughter of Mr. and Mrs. Reginald Parr, Port Angeles, to Lieut. (E) Peter C. Frank Parr and the late R. Atkinson, Royal Canadian Navy, son of Mr. and Mrs. Atkinson, 1010 Rockland Avenue, Victoria, B.C.

FORD-PERLEN.—On Wednesday, July 21, at the home of the bride's parents, Mr. and Mrs. Ernest Perlen, Miss Mary Ann Perlen to Mr. Ernest Ford, son of Mr. and Mrs. Ernest Ford, Saltspring, Mr. and Mrs. Arthur L. Ford of Surrey, B.C.

WATERWRIGHT-MOORE—Mrs. B. A. Moore of Calgary announces the marriage of her younger daughter, Beverly Winifred, to Mr. Ian Alan Waterwright, son of Mr. and Mrs. Waterwright, Calgary, on Saturday, July 10, 1948.

3 DEATHS

GRAYLIN—At the Royal Jubilee Hospital, July 21, 1948, Mr. Ernest Graylin, aged 84 years, born in Saltspring Island, and has been a resident of Victoria for the past 50 years. Funeral Service at 2 p.m. Friday, July 23, at Sands Funeral Chapel, 1590 Quadra Street, Victoria. Rev. Canon Paul Bennett officiating. Interment Ross Bay Cemetery. Mr. Graylin was a retired member of Ross Bay Lodge, No. 1, A.F. & A.M., and a member of the Victoria Masonic Club. Members of Victoria Lodge, No. 1, A.F. & A.M., will be the guests of the Victoria Masonic Club at the Funeral Service. Friends may kindly omit flowers.

MARTIN—Suddenly at 68 Tunstall Road, Victoria, on July 21, 1948, Mr. Thomas Martin, aged 71 years, born in Island of Jersey, Channel Islands, and a resident of Victoria for the past 40 years. Arrangements will be announced later by the Sands Mortuary, Ltd., Funeral Directors.

GOLTIER—At her residence on July 22, 1948, Mrs. Ann Goltier, aged 87 years, born in Lake Lenore, Manitoba, and resident of Victoria for the past 40 years. She is survived by her husband, two daughters, Mrs. Hughes Hughes and Mrs. Edith Mae Hughes, Victoria, and Mrs. Ann Mae Hughes, Victoria, Australia, and one son, Percival, service in Burnaby R.C.M.P., Funeral Service at Sands Funeral Chapel, 1590 Quadra Street, on Monday, July 26, at 2 p.m., interment in Colwood Memorial Park.

MARTIN—Suddenly at 68 Tunstall Road, Victoria, on July 21, 1948, Thomas Martin, aged 71 years, born in the Island of Jersey, Channel Islands, and a resident of Victoria for the past 40 years. Arrangements will be announced later by the Sands Mortuary, Ltd., Funeral Directors.

PEARCE—On July 21, 1948, at the Royal Jubilee Hospital, Robert Pearce, 1 Cecil Street, Victoria, in his 67th year. Formerly of Ladysmith, B.C. Funeral Service at Sands Funeral Chapel, 1590 Quadra Street, on Monday, July 26, at 1 p.m. Rev. Canon Paul Bennett officiating. Interment Ross Bay Cemetery. Mr. Pearce was a member of Ladysmith Lodge, No. 1, A.F. & A.M., a member of Victoria Lodge, No. 1, A.F. & A.M., a member of Victoria Chapter, No. 1, R.A.M., and a member of Victoria Commandery, No. 1, K.T. Members of the Victoria Masonic Club will be the guests at the Funeral Service. Friends may kindly omit flowers.

PEARCE—On July 21, 1948, at the Royal Jubilee Hospital, Robert Pearce, 1 Cecil Street, Victoria, in his 67th year. Formerly of Ladysmith, B.C. Funeral Service at Sands Funeral Chapel, 1590 Quadra Street, on Monday, July 26, at 1 p.m. Rev. Canon Paul Bennett officiating. Interment Ross Bay Cemetery. Mr. Pearce was a member of Ladysmith Lodge, No. 1, A.F. & A.M., a member of Victoria Lodge, No. 1, A.F. & A.M., a member of Victoria Chapter, No. 1, R.A.M., and a member of Victoria Commandery, No. 1, K.T. Members of the Victoria Masonic Club will be the guests at the Funeral Service. Friends may kindly omit flowers.

TAYLOR—On July 19, 1948, at his residence, 1010 Rockland Avenue, Victoria, Henry Taylor, in his 78th year, beloved husband of the late Mrs. Taylor, father of Mrs. Ethel Taylor, aged 27 years, Mrs. Ethel Taylor, aged 27 years, Mrs. Ethel Taylor, aged 27 years,

33 BUSINESS DIRECTORY

SPECIAL FOR TWO WEEKS ONLY—Quick delivery, the best of wood, 16 in. cordwood, $12 per cord; 4 cords and over, delivered in suburbs or acreage, see ads. 111 Victoria Douglas Post, Island Wood, 1218 Government St. Phone 5-4161.

SPECIAL SALE FOR ONE WEEK—SCORES are in wood. Good for anyone cords $16 for 2 cords. Sawdust, 2 loads $6 per cord. Phone 5-7616.

UP-HELAND FIR MILLWOOD $13.50 PER cord. Sawdust $6.50. Phone 5-4487.

THREE-DAY FIR OR ISLAND SPECIAL—Some in value. Heavy Birch and Oak Wood. Loaded by Hand and the Bushman. One cord, $16; Half cord, $9.50. Phone 5-4161.

33 BUSINESS DIRECTORY

ROOFING

20 YEARS' ROOFING EXPERIENCE

Free Estimates

Alfalfa and Bakelite Prices

"ONCE—FINALLY"

B.C. ROOFERS & ASBESTOS

Showrooms at Tennyson at 1st View Materials Available — No Waiting

5-4202 — 5-7666 Night, 5-4204

A PERFECT COMBINATION

Genuine Bakelite Roofing and Applied by the Genuine Dowsil Approved Applicators

NONE BUILDING PRODUCTS, LTD.

2656 Government St. Phone G-5421

"Roofing"

DOUBLE PROTECTION

Fully Guaranteed Roofing

Genuine Dowsil Bakelite

Sidewalls, Chimneys, Asbestos

HEAT SEAL INSULATION & ROOFING 7-9-11 LTD.

760 BROUGHTON ST. EMPIRE 6251

VICTORIA ROOFING +

The Best in Guaranteed Materials

The Most Integrity and Experience of Roofing Contractors

VICTORIA ROOFING & INSULATION CO.

1132 QUADRA 8-3231

SEPTIC TANKS

SAANICH SEPTIC TANK SERVICE

8-1187

THE ONLY SEPTIC TANK SERVICE IN VICTORIA

Your Tank Pumped Out With One Sanitary Operation Guaranteed Sealed Away

ALSO P.O. BOX 801 DUNCAN

UPHOLSTERING

NOW GOOD UPHOLSTERY REPAIRS. Chesterfields, Chairs, Mattresses, Drapes. Jubee Day. Phone 5-4121.

VACUUM REPAIRS

ALL ELECTRIC VACUUM CLEANERS repaired. Free pick-up and delivery. Factory rebuilt Electrolux. Call G-1313 Bert Port.

VENETIAN BLINDS

QUALITY VENETIAN BLINDS. COMPLETE WITH CORDS, $1.50 PER SQUARE FOOT. Sizes 8 x 6 ft. Phone 5-4121.

WINDOW CLEANING

CLEANING BY BOSCOF SOON MAKES WINDOWS SPARKLE. Free estimates. 10-8492 Day or Night.

GOST CLEANING, WINDOW WASHING Floors Scrubbed. Reasonable. 5-7616.

GORDON'S HOME SERVICE—WINDOWS cleaned and polished. Free est. 5-4161.

WOOD WORK

A TYRATION—IN YEARS WATER RESISTANT Paint. Your choice of 10 colors on sills, siding, washing, screen doors, etc. Lasts 3 to 5 years. Free estimates. Phone 5-7616.

ALL SASH AND DOORS REPAIRED—Screens, door jobs, door slips, screen doors. Call Pine Co. G-5608, 5-8211.

COLOR POLISHING ELECTRIC FOR rent. $1 per Day. Green's Appliances 8-5861.

GLASS SANDED FINISHED. SPECIAL $1 a day, no tool hire. 5-4121.

VICTORIA FLOOR CO. — ANY TYPE Floor Sanded and Finished. Estimates Phone G-3161 evenings G-5280.

V. J. BANGWOLD FLOOR CO. — Floors Sanded. Free estimates. 5-7616.

FLOORS STAY BEAUTIFUL WHEN SANDED AND FINISHED BY ELLIS BROS.

OF THE B.C. ROOFING & ASBESTOS DATE: 2-8222 NIGHT: G-8604

FRENCH POLISHING

A FULLY-GUARANTEED JOB BY THE oldest French polisher in Victoria. Phone. We specialize in antiques and furniture. Call and see our shop. Our equipment shop is give you a comparison price, reputation and experience. Jo-Ann Furniture Shop, 1011 Fort Street. Phone G-3171 Quadra.

WE REPLACE YOUR FURNITURE with new and modern furniture. Don't Part the cost. Station, stores, refrigerators, ranges, chesterfields, chairs, mattresses. French Furniture, Victoria Secondary Furniture, 5-4616 1411 Broad St.

FURNACES

RETTING IN FURNACE INSTALLATION, repairs, cleaning, installing. Free Estimates 5-8202 or 5-2002.

FURNACES — REPAIRING, INSTALLATION, cleaning. Trouble-free service. Phone 5-4121.

ALL FURNACES — REPAIRING, INSTALLATION, cleaning. Trouble-free service. Phone 5-4121.

GENERAL REPAIRING

GENERAL REPAIRING — PAINTING — Tinsmith, Chicken and Pet Houses. Good Work Job. Light delivery. 8-1352.

GOVERNOR

RUPLER AND BROTHERS RE-BUILT and new governors, sales and service. Marine and Industrial. Rupler Marine Supply, 1011 Broad St. Phone 5-4121.

HAY CUTTING

HAY CUTTING, PLOWING, DISCING and harrowing done any time. 8-3040.

INSULATION

FOR ECONOMY, COMFORT, HEALTH, Conscientious insulation your home by Western Insulation Co. Free estimates. 5-4121.

KEY CUTTING

KEYS CUT WHILE YOU WAIT — A. E. Johnson, 1131 Yates Street.

LAWN MOWERS

A1 LAWN MOWER SHARPENING — A. E. Johnson, 1131 Yates Street. Electric sharpening, sawing, knives. Motor-cycling. Phone G-7662. We sell and repair.

ALL KINDS SHARPENED — Lawn mowers, knives, saws, scissors, lawnmowers. Phone G-3161 Ian Sheldon, 1411 Cornwall.

CALL G-7161 TO HAVE YOUR LAWN mower sharpened and overhauled by an expert. Dr Berkey 840 Cormorant St.

LAWN MOWER SHARPENING

WE'LL LOCK PUT ON—PROMPT LOCK-smith and Lock Service Shop 1323 Government. G-3161.

METAL WORK

HEAVY ART METALS

Ornamental Iron Work and Welding. Copper Brass and Aluminum Specialty. For Quotes Phone Sidney 2-2121.

PLUMBING

A BATH AND PATT PLUMBERS SUPPLY. Install and repair hot-water tanks. Phone 5-4121. Free estimates. Call 5-4121 Phone 5-4121 or 5-8001 after 6 p.m.

FOR IMMEDIATE PLUMBING REPAIRS and service, phone 5-7162 Eric. R. Jones 5-8204.

FITT & SOLT — PLUMBING, HEATING, PUMPS, REPAIRS. 1-8 Yates Street. 1-8 Broad St. Phone 5-4121.

PLUMBING, REPAIRS, HEATING—G-4011

PLUMBING AND HEATING

A LERT DRIT, G-7196 FREE ESTIMATE, sewing, plumbing, furnaces, water heating. Repairs.

ROOFING

ALL WORK GUARANTEED

A SPHALT ROOFING, NEW OR OLD. Chimneys, Asbestos Siding. Free Estimates. Phone Mark and Son 5-4121 Phone 5-7616. Fully Guaranteed workmanship. Workmen fully insured. Free estimates. Brick siding and Dowsil Bakelite. Free estimates. Phone 5-4121 or 5-7616 for free estimates.

STEWART & WOODCOCK

900 George Road. Phone 5-8171

Nights, 5-2001.

ALL TYPES OF ROOFING

DOWSIL BAKELITE FREE ESTIMATES. Twenty years experience your guarantee.

SEWER REPAIRS

SEWER REPAIRS. Phone 5-5866.

ROOFING REPAIRS—ROOFING AND DOWSIL Bakelite, guaranteed, and repaired and re-roofing. Free estimates. Phone 5-4121.

40 FOR SALE—MISCELLANEOUS

BUILDING MATERIALS

A NEW JACKER CONCRETE MACHINE Cement Mixer for Rent. Phone 5-5866. 2656 Bayview Road.

40 FOR SALE—MISCELLANEOUS

CEMENT MIXER FOR RENT, WITH Gasoline Motor. Phone 5-5866. 2656 Bayview Road.

CONCRETE MIXERS BARROW, 3 DAY 5. Drive Jacks 2½. Rollers. G-7196.

CONCRETE MIXERS—GASOLINE DRIVEN 5 concrete and gasoline drive. Rents for 5 cubic feet. Phone 5-5866. 2656 Bayview Road.

CONCRETE MIXERS, 7-8 CU — 400 1 per 1,000. 8-8027.

FOR SALE, A LIMITED QUANTITY OF 1944 3/8, 3/4, 5/8 and 5/8 Gal 12 x 12 x 12 Cedar Shingles. Phone Sidney 2-2121.

FOR SALE—GOOD SOUND FIR JOISTS 2x10 and 2x12 up to 16 ft. 800 per thousand. Phone 5-4121.

THIS WEEK'S SPECIAL! 2x3 8-40 Clear, 2 good for 10c per 100. Regular 1c per piece at 10c per 100. Phone 5-4121.

FOR SALE—Cedar Shingles and Tongue and Groove Cedar Siding. Also Cedar Bathboards. Apply 1-8 Broad St. 1-1000 Sidney 2-2121.

Also in stock for sale are a complete line of Dowsil Bakelite Roofing and Siding, Dowsil Bakelite Roofing, Dowsil Bakelite Roofing, Dowsil Bakelite Roofing

61 WANTED—MISCELLANEOUS

WANTED — FURNITURE
A LOT OF PEOPLE HAVE SOLD ON A DAY BASIS amount of used merchandise. Why not let us handle your furniture, stoves, tools, etc. on a Consignment basis, for disposal, the quick, simple, phone Mike Gray at the Retail Warehouse, Pandora Ave.
RETAIL WAREHOUSE
541 Balmoral Street Phone G 4111

A REPUTATION FOR PAYING THE MONEY MEANS for rags, bottles, bones, metals, furniture, pianos or anything you want to sell, call Phone 5 Rags, Phone 5 Bones, Phone 5 Anything.

AL. ELECTRIC APPLIANCE PURCHASING, trades, sold, exchanged. Best service, reasonable. 1044 Douglas.

WANTED TO PURCHASE — FOR SALE Rubber office and hand stamps. Victoria Stamp Works, 1114 Douglas.

AL BOTTLES RAGS TONNAGE RACKS Bought. Sanitary useful bags supplied. Victoria Junk agency E 4139 E 7842

WANTED BOUGHT AND SOLD TOOL Stiff Art Shop, 1924 Port Street.

GOOD, OLD, RELIABLE TOPPING, WANTED to deliver cedar. Top, Reliable Service and price to Box 7106 Colonist.

HIGHEST PRICES PAID FOR AUTOMOBILES, any make, in good condition. Inquire of Government Street.

HIGHEST PRICES PAID FOR GOLD AND diamonds. Rosen Ltd. 1117 Douglas

BAGHERTIES WILL PAY FOR THE BEST prices for your good used furniture. Phone G 4131.

Phone G 4131 — Evenings E 8448

USED FOR DOGS OR PEAT. BELLMONT. 1848

OLD BICYCLES AND PARTS AND WHEELS wanted at 560 Johnson St.

RIFLE AND SHOTGUN. PHONE E 8414

WANT YOUR FUR MADE UP TO MEASURE only Jantzen 1211 Government.

TOPS CUPOLAS IN GOOD CONDITION "Saskatchewan or of Old Vintage," by Angel Forests. Phone 4 101 201 Jutes.

USED ROOM WANTED — PHONE E 2181.

Carpentry Co. 1148 Government Street. Big and advertising cleaning and repairs. Phone G 4131.

WE BUY ESTATES OF JEWELRY AND watches, large or small. E. A. McLean Ltd. 1117 The Old Curio Shop 1117 Douglas Street. G 4132

WANTED PORTABLE ELECTRIC AND hand sewing machines. 1016 Johnson Street. Phone E 7111.

WANTED—GOOD USED FURNITURE. Wolmer Bros. E 2336

64 SWAPS

WILL TRADE, ONE POT-TYPE DIAMOND for Diamond Ring. Phone G 4131.

65 POULTRY AND LIVESTOCK

SALE POULTRY HATCHING EGGS CTC.

COCKADOODLEDOO — LAYING Hens, Pullets, Cockerels, Hatching Eggs, Poultry Supplies and Incubators. 2010 Bill Crossmont. Phone G 4108

LIMITED NUMBER OF HUSKIES! Quality puppies at various ages. Reasonable prices. Also Siberian Huskies and Husky. Advise early. Phone Langford 5. Lang, Poultry Specialists, 1468 Hoch St. P. 2040 Admiral Road.

ALL KINDS OF HENS WANTED Bi-Green Bros. E 2661

NIGHT HENS AND DOE RABBITS FOR sale. 2016 Quadra St.

R.I.R. HATCHING EGGS FOR SALE—Mrs. R. Manning, R.R. 3, Cordova Bay.

BABY CHICKS — AVAILABLE ALL Breeds Hatching. Phone 4 2184 Phone G 8 Hatch, Saanichton.

WANTED — PULLETS AND COCKERELS Lang, Business, 2004 Bee Joan Avenue Apt 2

NEW HAMPSHIRE CHICKS, 3 WEEKS Old and Brooding Eggs. Hatching Eggs. Phone G 4108

50 PER PULLETS 4 MONTHS IN FULL Lay. Ref 2 Sq each. Colquitz 300 Y

66 CATTLE

HEIFER STOCK FOR SALE—2 P. DOUBLE Jim & Son. Phone 1084, Cobble Hill.

WANTED—DAY-OLD CALVES, PREFERRED Holstein. Phone Belmont 1187.

67 DOGS

BEAUTIFUL COCKER PUPPIES, ALL Colours, Sire Champion Sunnybank Sunshine Sport, Dam Champion Sunshine Mist. Reasonable.

HAVE COCKER MALE FOR SALE Pure of pedigree. G 8427

WHOLE SHEPHERD PUPPIES SIRE Stock, registered. 5006 Quadra Street.

WIRE TERRIERS OF MERLYN STRAIN and pedigree Complete Stock.

LOOK LOOK HERE! FEEL HIGHER Dogs Pedigree Stock Puppies Sale Stud Service Kennels Ladysmith Phone Colquitz 1896 for appointment.

ENGLISH SPRINGER SPANIEL PUPPIES Lily Dry Cleaner, a cleaning department service in other assistants for dog shows and pet shop

TWO FOR TWO-YEAR-OLD MORGAN Mare, Mission to take away from sheep. Phone Sooke 2 Sooke.

WANTED FOR SOLD BABY — PART Pin Old West Bend. Phone Lang 3

WIRE TERRIER BEAGLE PUPPIES Registered, sanitary, comfortable and responsible Guaranteed Satisfaction and rare ideal service grounds. Dogs Kennels Phone Bend, Langford 1 Mile Between Bend.

WIRE CORGIS IMPORTED STOCK Stock. Puppies ready for sale. Apply Bark West Road, Royal Oak. Phone Colquitz 1896.

68 CATS

CATS BOARDED IN MODERN BARRY Lady. Gold Medal Persian Siamese Pure Kittens. Phone Colquitz 1896 for appointment.

69 MISCELLANEOUS

HAVING ROOMS FOR SALE. WILL SELL to suitable tenant, nothing unreasonable. Phone G 4131.

WANTED — ONE TWO-BEDROOM HOUSE Furnished or unfurnished, room with kitchen privileges. Agreeable. Phone Mrs. Brown 1 Mile Between Bend.

70 HOTELS

ATTENTION TOURISTS

ROOMS AWAY FROM HOME—PORTLAND L.R.E. Phone. Everything Furnished. Rooms Rent Reasonable. Rooms Furnished Entirely accepted Rent Reasonable Rent stay Rent as long as reasonable Rent Rooms Furnished and full water and hot water Rent Rooms.

A BRIGHT RESIDENTIAL HOTEL, 300 MOTEL Spacious accommodation, excellent cuisine, Reasonable and full water and hot water Rent Rooms.

AL HOTEL, 1108 GOVERNMENT ST. A Modern Dining Room Phone Reasonable Charters Phone Reasonable E 4138

AL CROWN LODGE — FURNISHED Accommodation. Phone E 4131

CARTER HOME, 1070 JOHN STREET. G 8485 Select accommodation, interior Reasonable. Bath door Clarke Ltd. G 8485

CHARNOLTE GUEST HOUSE, 1070 Douglas. Close accommodation, excellent dining-room. Write Charnoltc G 8485.

COMFORTABLE TRAVELLERS, 1070 Rooms Victoria Travel Bureau, Rundle Street. E 3184.

CLOSE TO BOATS AND CITY CENTRE—Rooms Rent Reasonable Rooms Rent Rooms. 530 McClure St. E 3185.

FURNISHED ACCOMMODATION FOR DISTINCTIVE Attention Hotel Rooms Rooms Rooms. Rooms Rooms. E 3111

LARGE BAY HOTEL — COMFORTABLE Accommodation reasonable rates. Phone 29 Government Street.

LORNA HOUSE, 1014 HELMCIT. FOR real comfort dining rooms or suites. Phone Reasonable G 8214.

LARGE BRIGHT ROOM, FULL BOARD Reasonable. Phone G 8214.

QUADRA, QUEEN ROOMS—ROOM COMfortable. Breakfast. Reasonable. Phone E 2186.

TOURIST HOTEL 1848 HELMCIT. EXCELLENT accommodation. Phone E 2184.

71 ROOMS TO RENT

ATTENTION TOURISTS

FOR ALL SEASONS ROOMS FOR RENT Be first you accommodation. Rooms Furnished Rooms Rent Rooms Rent Rooms. Rooms Furnished. Unfurnished. 1004 Yates. Phone G 8214 Rooms Rent Rooms.

FURNISHED

FURNISHED BEDSITTING ROOM PRIVATE Entrance. Phone G 8012

ROOM FOR RENT, 1108 MCLURE ST., L.R.E. Room to share kitchen, dishes and bed-sitting room. Phone G 8214.

CLEAN, BRIGHT, FURNISHED L.R.E. Room to share kitchen, dishes and bed-sitting room. Phone G 8214.

CLEAN SINGLE L.R.E. ROOM. BUSINESS people preferred. 420 Superior Street.

FURNISHED FRONT R.E. ROOM, Phone G 8214 Phone G 8214.

L.R. ROOM, QUIET BUSINESS PREFERRED. Call evenings, 30 John Street.

NEWLY DECORATED, LARGE BRIGHT Sleeping room. Kitchen privileges if desired. Good district. Phone G 2040.

SINGLE LARGE FRONT BED-SITTING Room, kitchen, privileges. Suitable. Phone G 8214.

72 HOUSEKEEPING ROOMS TO RENT

SLEEPING OR HOUSEKEEPING ROOMS Rent. Phone G 8214.

TOURIST ACCOMMODATION — R.E. Rooms, warm and clean, reasonable. Furnished Sitting Rooms, Rooms Rent Rooms. Rooms Rent Rooms. Rooms Rent Rooms.

67 BOATS AND LAUNCHES

AVAILABLE NOW
GENERAL MOTORS (INCORPORATED) and MARINE ENGINES
ELE-CYLINDER 55-H.P.
OVERHEAD VALVE
$7500
WILSON MOTORS LTD.
800 Yates Street Phone G 4188

33 FT. AUXILIARY SLOOP — 8-34 HP Gray Gas Wolverine motor, sails well, good condition. Price $4,000. Phone Victoria Yacht Club or phone G 7138 ——— 7-23

18 FOOT RAILWAY IN FIGURE CLASS Conditions, new sail, motor, gas and oil, ready to go out. $1,000. Phone G 7138 or view at Gas Bay Boathouse ——— 7-23

Fully Equipped CABIN CRUISER WITH RADIO 26 ft. Phone G 2884

FT. CUNNIS-BUILT SURLY BOAT 4-Hp. Lockwood motor, 2 sails, 2 years old, 2 years Gibson. Phone and See Saturday. E 7-7311

31 FOOT BOAT, $1,000 EXCELLENT CONDITION. Apply Fisherman's Wharf Gas Station

Power Section and Parts for All-Chrome Motors and Outboards
Marine Supplies and Accessories
Outboard Motor Repairs
AMOS MARINE
1126 Wharf Street Phone G 7431

ORR & JAMES LTD.
Formerly Victoria Marine Aquarium
In Stock
1½, 4½, 20, 25-H. Falcon Marine
4½ Evinrude Motors
40 H.P. 3 cylinder, O.M. Diesel Marine
Graymarine 4-65, 2-1 reduction gears
Graymarine Light Four 14 H.P.
Marvel Wells Radio Telephones, 10 and 20 watts
We Wish to announce that we are moving to new premises at 1½ Cook St. Jones Our new address will be 1870 WHARF STREET
666 YATES STREET PHONE G 2131

CAUSEWAY SERVICE & GARAGE
Speedboat and Trailer, 17' 6" x 7' Marshall 8 h.p. motor, radar trail, double bottom sail frame
453 WHARF ST. G 2611

TRAVEL - TROLL
The New Revolutionary Propeller That Gives Engine From 1½ to 50 H.P. Full Service and a Full Range of Outboards
Distributors Wanted

EDWARD LIPSETT LTD.
600 BANTON STREET

VOGLER BROS. SEACRAFT
10 to 14 Ft. Inboard Power Boats.
Serve at All Times Built to Order.
3041 DOUGLAS ST. G 8611

72 MONEY TO LOAN

FUNDS ON HAND AND IMMEDIATELY AVAILABLE FOR MORTGAGE LOANS
Prime Mortgages Purchased. Interest Allowed and Commission Charges. S.A. solicitors required.
Agreements and Mortgages Purchased
P. R. BROWN & SONS LTD.
1122 Broad Street G 4111

MORTGAGE MONEY AVAILABLE—City and rural, immediate decisions. Fletcher & May, Ltd., 1212 Broad Street

MORTGAGE LOANS 1000 UPWARDS Good service on city and suburban properties, residential, commercial and agricultural. H. J. Roberts Ltd. G 2117

MORTGAGE AND H.A. LOANS—CONSULT Dominion Mortgage Ltd., 1600 Government, G 4134

MONEY TO LOAN ON FIRST MORTGAGE
SHORT TERM—MONEY ALWAYS ON APPLICATION
CURRENT RATE OF INTEREST
BROWN BROS. LTD.
700 Fort Street Phone G 1126-4

MONEY TO LOAN ON FIRST MORTGAGE AT ATTRACTIVE RATES IN ANY AMOUNTS
J. E. WHITTAKER & CO. LTD.
901 Government Street Phone E 4266

DON'T BORROW MONEY
To pay off your mortgage, consolidate your debts, or for any purpose until you get our terms. No down payment up to 18 months to one

ADVICE AND INFORMATION ON MORTGAGE LOANS, either without application or after rejection by other Victoria Business Houses. Contact Mortgage Finance Ltd., only lender interest on mortgage loans. Mortgage Loans on Prime Property at the local standard rate. Monthly payments conveniently made at our office. Mortgage Loans on Prime Property in city or suburbs available for investment. (Special pre-payment privileges on mortgage loans.) MORTGAGE LOANS WITH FUNDS AVAILABLE are made on both new and used homes. Contact Mortgage Finance Ltd., 1600 Government St., Victoria, B.C.

MONEY TO LOAN
ON FIRST MORTGAGE
SHORT TERM—MONEY ALWAYS ON APPLICATION
CURRENT RATE OF INTEREST
BROWN BROS. LTD.
700 Fort Street Phone G 1126-4

MONEY TO LOAN ON FIRST MORTGAGES
Prompt Inspection and Approval
HAWKES FOSTER, LTD.
1612 Douglas St. Phone E 2141

A FIRST MORTGAGE LOAN
Private funds. We have some from $1,000 to $5,000 available for your residential properties at Builders' Rates. Inspection by our your business.
B. N. MACDONALD
1011 Government Street
E 4429. Residence, Phone E 3846

GILLESPIE, HART & CO., LTD.
Established Since 1911
811 FORT STREET PHONE G 1181

RANDALL'S
REAL ESTATE INVESTMENTS
1014 FORT STREET

NEW STUCCO BUILDING
Off beacon, central location. Will suit any or majority of which is vacant at price of $65,000
Terms May Be Arranged

HOTEL—60 ROOMS
Outstanding profits. This one paid for itself after all expenses and cost of upkeep. Full price $45,000
Terms Well Considered

BRICK BUILDING
Business block. Only Bay Avenue Block 50x30 ft. Price $30,000
Terms May Be Arranged

NEW APARTMENT BLOCK
12 Suites, very modern and up to date. Well located. Well rented. Price $145,000
Terms Arrangeable

APARTMENT BUILDING
Fine Residential Modern. Good condition. 16 suites. Low business. Price $63,000
Terms

SEE MR. SMITH
AT
GEORGE RANDALL
1108 Government Street
Phone G 2181

LADIES' AND CHILDREN'S WEAR STORE
ONLY $1950
We have a nearly little business for sale. Terms. Rent only $50 or a lease. Doing good business. Stock extra reasonable.

75 BUSINESS OPPORTUNITIES

TAXIS, TRUCKS, TRAILERS, OR A LADIES' Ready-to-Wear Store doing an excellent business. Stock and fixtures, approximately $7,500. Terms available. Phone G 8111 ——— 7-23

INVESTMENT PROPERTIES CITY APARTMENT
Suite of seven suites and one suite in basement. Rent profits after all deductions and mortgage payments $18.000 based on maximum low rental. Terms. Price $42,000—No 175—Close-in semi-insert. Good condition. Long term mortgage very good terms. This place is well worth investigating. Price $33,500
F. W. MOORE & CO.
620 Fort Street E 8042
Evenings Call
Mr. Ferguson, E 7-7311

THREE-SUITE APARTMENT
One ground-floor suite of three rooms with kitchenette rented at $42.50 monthly and two three-room suites at $35, and one two-room suite at $30 monthly. Rent $137.50 monthly. Mortgage payments $73.50 monthly. Terms. Price $3,600 Terms to responsible tenant. A real investment at
Ask for Mr. Johnson at
KER & STEPHENSON LTD.
209 GOVERNMENT ST G 6177
Night Phone E 1587

HILLSIDE REALTY AGENCY
1720 QUADRA PHONE G 0641

COFFEE BAR
Situated on one of the main highways and doing good business. Modern equipment, including juke box, soft drinks, cigarettes, etc. Full particulars covering business operations and profits can be obtained from this office. Asking price $3,500 Terms Arrangeable
Please ask for Mr. Lugrin
Evenings, E 5641

RIDING REALTY
106, 1218 BROAD STREET

ELK LAKE—40-ROD DOWN
AND WITH A LOVELY DOCKS VIEW in the midst of THREE ACRES of land with a 3-room cottage. Well worth the price of $3,500 Terms. This is the one buy in ELK LAKE. Only 10 minutes from town.
WE RECOMMEND — NO CARE AND WE PROMISE ITS ONE OF THE BEST BUYS IN ELK LAKE. Terms Arrangeable. Price $3,500
JUBILEE HOSPITAL, this dream modern home, 3 bedrooms, 2 bathrooms, 2 fireplaces, 2 sunrooms, 2 garages, basement, forced air, large lot, landscaped, fruit trees, shrubs, etc. Terms. Price $14,700
CENTRAL REALTY
715 View St. 2317 Evgs. G 2605, G 2720

MAYNARD, 40-500—TRANSFERRED AND MUST SELL. Modern 3-room bungalow, full basement, furnace, garage, fully landscaped, suitable to tenants 3 adults. Terms. Price $6,500 Terms Arrangeable
Exclusive Agent
Financial Service Limited
1204 GOVERNMENT STREET
Phone E 1654 or E 4564

BUYING or SELLING
AUTO COURTS — APARTMENTS
ALL TYPES OF BUSINESS
COFFEE BARS
GROCERY, HARDWARE ETC.
COMMERCIAL PROPERTIES
CONSULT
E. C. ARCHIBALD
Financial Survey Limited
1204 Government Street
Phone E 1654 or E 4564

MONEY-MAKER
A large cash and carry general store on Vancouver Island. Well stocked with all lines of equipment includes 44ft.cu. refrigerated display cabinet, 2 cash registers, 2 scales, 1 meat slicer, 1 gas pump. Business is well established. No competition for more than 10 miles. Ideal for a family partnership. Terms. Price $18,000
TO ARRANGE A INSPECTION
Please Ask for Mr. Colin Smith
MEHAREY & CO., LTD.
601 VIEW STREET

PARTNER WANTED
Some you $3,000 down? We can prove to you that this is a money-maker. Ideal for husband and wife. Not for present staffing
BOX 2384, COLONIST

76 EXCHANGE—REAL ESTATE

FOUR LOVELY ACRES CLEARED, EXCELLENT SOIL, 3 miles from Sooke, 1 mile from Otter Point, 1 mile from Shirley. For sale down payment. Box 1438, Colonist

77 LISTINGS CANCELLED

A GROVE FARM ON 5 ACRES — 7TH STREET for anyone withdrawn — 7-23

REAL ESTATE AGENTS PLEASE PUT OUT 127 Ontario Street has been sold

REAL ESTATE AGENTS TAKE NOTICE—1320 Chamberlain Street is off the market.

NO—1420 FAIRFIELD ROAD LOT 75 feet by 120 feet, between Cadboro Bay and Oak Bay. Full price $1,500

78 HOUSES FOR SALE

SHELBOURNE STREET
PERFECT PLACE FOR RECTO TO RE-SELL. Up to this near-new bungalow is well kept and attractively arranged. Setting is well landscaped. Terms. Price $6,300

VICTORIA WEST
Nice-room bungalow, arranged as two three-room suites. Rent for $40 per month. Terms. Price $4,000

Very nice bungalow, 3 bedrooms, living room, kitchen and bath, basement, furnace, garage. Size garden. Terms. Price $4,000

KENTWOOD REALTY
Exclusive Agent Robert Sewell of Victoria
Phone E 8152

WE YOU LOOKING FOR A SUMMER HOME? Interesting terms and for prompt service on inspection and appraisal. Phone Mr. Ferguson, Evgs. E 7-7311

78 HOUSES FOR SALE

GORGE DISTRICT
OUR WHITE THREE-ROOM BUNGALOW is situated on a fairly landscaped lot. Terms. Price $3,350

LAKE HILL
Very nice three-room bungalow in beautiful Lake Hill district. The setting is ideal for a home. Terms. Price $4,000

AUTO COURT
Eight units, with one for owner. New wood, stucco, asbestos siding, insulated. Good trailer park in conjunction. Exceptionally good location. Terms. Price $33,500

F. W. MOORE & CO.
620 Fort Street E 8042
Evenings Call
Mr. Ferguson, E 7-7311

Ask for Mr. Johnson at
KER & STEPHENSON LTD.
209 GOVERNMENT ST
Night Phone E 1587

HILLSIDE REALTY AGENCY
1720 QUADRA PHONE G 0641

COFFEE BAR
Situated on one of the main highways and doing good business. Modern equipment, including juke box, soft drinks, cigarettes, etc. Full particulars covering business operations and profits can be obtained from this office. Asking price $3,500 Terms Arrangeable
Please ask for Mr. Lugrin
Evenings, E 5641

RIDING REALTY
106, 1218 BROAD STREET

ELK LAKE—40-ROD DOWN
AND WITH A LOVELY DOCKS VIEW in the midst of THREE ACRES of land with a 3-room cottage. Well worth the price of $3,500 Terms. This is the one buy in ELK LAKE. Only 10 minutes from town.
WE RECOMMEND — NO CARE AND WE PROMISE ITS ONE OF THE BEST BUYS IN ELK LAKE. Terms Arrangeable. Price $3,500
JUBILEE HOSPITAL, this dream modern home, 3 bedrooms, 2 bathrooms, 2 fireplaces, 2 sunrooms, 2 garages, basement, forced air, large lot, landscaped, fruit trees, shrubs, etc. Terms. Price $14,700
CENTRAL REALTY
715 View St. 2317 Evgs. G 2605, G 2720

MAYNARD, 40-500—TRANSFERRED AND MUST SELL. Modern 3-room bungalow, full basement, furnace, garage, fully landscaped, suitable to tenants 3 adults. Terms. Price $6,500 Terms Arrangeable
Exclusive Agent
Financial Survey Limited
1204 GOVERNMENT STREET
Phone E 1654 or E 4564

BUYING or SELLING
AUTO COURTS — APARTMENTS
ALL TYPES OF BUSINESS
COFFEE BARS
GROCERY, HARDWARE ETC.
COMMERCIAL PROPERTIES
CONSULT
E. C. ARCHIBALD
Financial Survey Limited
1204 Government Street
Phone E 1654 or E 4564

MONEY-MAKER
A large cash and carry general store on Vancouver Island. Well stocked with all lines of equipment includes 44ft.cu. refrigerated display cabinet, 2 cash registers, 2 scales, 1 meat slicer, 1 gas pump. Business is well established. No competition for more than 10 miles. Ideal for a family partnership. Terms. Price $18,000
TO ARRANGE A INSPECTION
Please Ask for Mr. Colin Smith
MEHAREY & CO., LTD.
601 VIEW STREET

PARTNER WANTED
Some you $3,000 down? We can prove to you that this is a money-maker. Ideal for husband and wife. Not for present staffing
BOX 2384, COLONIST

78 HOUSES FOR SALE

NICE LITTLE HOME, CLOSE IN
A washing clothes in town, free as for instance in the city. It will not last long at this
$3900
IN CHEAP CITY DISTRICT—A new home of 3 rooms, 2 bedrooms, 2 fireplaces, 2 sunrooms, 2 garages, basement, furnace, garage. Size garden. Terms. Price $4,000
$7300
A new two-storied bungalow in FAIRFIELD. Four rooms and bathroom on main floor. Four rooms and bathroom on upper floor. Terms. Price $6,500
$6300
We have a YATES STREET and Fowl Cat Lady right in the middle of the city. Well worth investigating for a small. Good Cat Lady. Terms. Price $6,500
$6500
Price is
$2500
Three self-contained apartments near the city. Fairfield Apartments, modern, fast, and good revenue. Size to be partitioned. Terms. Price
$12,000
Call at our new location and pick your car in comfort. Phone or write Phone G 8111
VIEW REALTY LTD.
1012 Yates Street

NEW BUNGALOW LOCATION
2-BEDROOM BUNGALOW, 2-bedroom, full basement, and oil furnace. Kitchen range and coal heater included. Terms. Price
$4200
QUADRA-STRATHCONA DISTRICT
A good 4-room bungalow, 2-bedroom, full basement with hot-air furnace. Recent decorating throughout. Terms. Price
$4200
OAK BAY GROCERY STORE
Doing good business. Good location. Living quarters if desired.
$5500
$2,100 CASH
Oaklands district. Modern 4-room bungalow, 2-rooms, living-rooms with open fireplace, kitchen, bathroom, 2-bedrooms, full basement, oil furnace, fine garden. Terms. Price $5,950
CITY BOOMING HOUSE
Starting at just over. 11 rooms, 2 rooms for rent. Terms
$6950
ROSE LOCATIONS REALTY CO.
Exclusive Agents
Phone G 0214 Residence G 8616

BANK STREET BUNGALOW, 4 YEARS OLD
Attractive 2-bedroom bungalow, with oil furnace, hardwood floors, OAK FLOORING, tiled bathroom, electric kitchen, large living-room. Tiled sink to bright kitchen. Terms. Price
$5950
SHOPPING "To the Avenue" in Oak Bay. Modern 4-room bungalow, 2-bedrooms, low quality of construction and condition. Well-kept lawns and garden. Terms. Price $6,000
Lot 2 bedrooms on main floor and 1 good bedroom upstairs. Full basement, furnace, garage. Size garden. Terms. Price $7,500
Apply Mr. Russell, Colonist Office
VALLANCE & SAWYER, LTD.
1121 Broughton G 2315

CADBORO BAY
A NEW 3-BEDROOM BUNGALOW BUILDING in perfect, larger rooms (this semi-bungalow) with full basement, furnace, garage. Size lot 50 x 120. Terms. Price $7,500
Apply Mr. Russell, Colonist Office
VALLANCE & SAWYER, LTD.
1121 Broughton G 2315

OAK BAY PARK IN OAK BAY—Cottage-type semi-bungalow, fine condition, 2-bedrooms, living-room, kitchen, bathroom, full basement, furnace, garage. Size 40 x 120. Terms. Price $6,000
Apply Colonist Office
BEAUTIFUL BEATRICE
Modern 4-room bungalow
CLOSE TO OAK BAY AVENUE—WELL-KEPT 4-room bungalow, 2-bedrooms, living-room, kitchen, bathroom, full basement, furnace, garage. Size 50 x 120. Terms. Price $7,500
CLOSE IN—NO STEPS
COMPANY THE WHITE CEDAR HEDGE 4-room bungalow, 2-bedrooms, living-room, kitchen, bathroom, full basement, furnace, garage with workbench. Size 50 x 120. Terms. Price $8,000
FOUR GREENWOOD
1941 Broad Street
DELUXE-CONVENIENCE PLUMBING, EIGHT rooms. Big income. Two rooms for owner. Two rooms for rent. Terms. Price $6,500. Price $6,500. Price $6,500. Price $6,500 Good buy for cash. Owner. Terms. Price $5,250
LAST BARGAIN BOAD, NEAR BARAN Modern 4-room bungalow, 2-bedrooms, living-room, kitchen, bathroom, full basement, furnace, garage. Size 50 x 120. Terms. Price $7,500
EXCELLENT BUY — BRIGHT, SPACIOUS, 4-room bungalow. Furnace, 2 bedrooms, 2 garages. Terms. Price $6,500
PERWOOD
LIVE-ROOM BUNGALOW—TWO BEDROOMS, full basement, furnace, garage. Size 50 x 120. Terms. Price $6,500
Exclusive Agent Immediate possession
A. C. SHERRY
Office E 7616
Evenings G 2138

LUXURIOUS COTTAGE ON BEACH FOR SALE—Apply Owner, Phone G 8111

GORGE OVERLOOKING WATER. Home and beautiful grounds, 2-bedrooms, living-room, kitchen, bathroom, full basement, furnace, garage. Size 50 x 120. Terms. Price $8,000

COMPETITIONS AND GROCERY
SMALL SMALLER SUBURBS FOR THE SMALLER FAMILY. Modern 4-room bungalow, 2-bedrooms, living-room, kitchen, bathroom, full basement, furnace, garage. Size 50 x 120. Terms. Price $2,000

OFF BEAUMAUT ROAD
Comfortable modern bungalow 2-bedrooms and a fireplace. Basement and furnace. Terms. Price $5,500

FIRST ROYAL JUBILEE HOSPITAL
Very fine family home of six rooms, 3-bedrooms, living-room, dining-room, kitchen, bathroom, full basement, furnace, garage. Size 50 x 120. Terms. Price $6,500

GORGE DISTRICT
Bungalow with rooms and bathroom, area, all redecorated. Basement, furnace. Terms. Price $6,000
Possession. Price

PERWOOD
Four-room bungalow on TWO ACRES of land. Terms. Price $6,000

HAPPY VALLEY
BEAUTIFUL 4-room home newly redecorated throughout. Terms. Price $6,100

TRACK SEWERTH
Lovely home and garden. Bungalow on corner lot. Full basement, furnace, garage. Terms. Price $7,600
E. D. BALLEY & CO. LTD.
Office G 7634 Gorge—Evenings G 8121
E. G. Morley, G 8153

IF YOU'RE LOOKING FOR A GARDEN
Come to 1870 Cedilla and see what you can do with it
Brand new furnace, oil.
Brand new furnace, oil.
Brand new furnace, oil.

78 HOUSES FOR SALE

PEMBERTON, HOLMES

FOR REAL VALUES
OUR 62ND YEAR
G 8124

NEW ADDRESS: 1006 GOVERNMENT ST

OAK BAY
Is Certainly In!

A CHARMING FIVE-ROOM STUCCO BUNGALOW in perfect sequence with a lovely garden. Large living-room, with view, south of the ocean, cozy Colonial mantel. Living-room with fireplace, dining-room, kitchen, pantry, two bedrooms, bath, hardwood floors, full basement, furnace, fence, garden, garage. Price $12,000. Please Call Mr. Sidney

OAK BAY
Close to Beach Drive

Two blocks from the sea-front, a modern bungalow, hardwood throughout, living-room with fireplace, dining-room, kitchen, bathroom, one bedroom down and two up stairs, full basement, garage, garden. Cash only. Price $9000. Please Call Mr. Sidney

$3150 CASH
$60 MONTHLY

Buys a very comfortable bungalow "Right where you want it" Oak Bay district. Large garden with fruit trees. Balance of mortgage $60 month.

OFF OAK BAY AVENUE

In Large Broadly family home (due 418 Hyde Street). Lot 70 x 120, 3 bedrooms. Mortgage $5,000 at 6% half month. Price $8500

$2,500 CASH then only $28 per month will buy this attractive home (Modern, full, with lot in outbuilding). Price $5,500. Please Call Vance Stone Evenings: B 5108

CITY
SOUTH OF OAK BAY AVE

A charming five-roomed cottage shape bungalow (year of approximately) 1910 modernized. Through hall, living-room, separate dining-room, kitchen, 2 bedrooms, bathroom. Two bedrooms back with wardrobes. Four-piece bathroom, pretty tub and shower. Full basement, furnace, with laundry tubs. Full size attic. Full basement. Price $11,550. Please Call Mr. Hunter, Evenings: Mr. Hodge, G 8124

Phone Call Roger Mackenzie
Evenings, B 3363

SAANICH
(Near Exhibition Grounds, Oak Bay)

A brand new cedar shake bungalow of four rooms. Living-room (19 x 12), dining-room, kitchen, 2 bedrooms, 3-piece bathroom, hardwood floors, full concrete basement, laundry tubs and piped hot and cold water, electric pump. Lot 50 x 120. Terms. Price $7350

Please Call Roger Mackenzie
Evenings, B 3363

GORGE
$1500 CASH WILL HANDLE

High location on a nice street 6-room stucco bungalow, living-room, with hardwood floors, cove ceiling and open fireplace, 2 bedrooms, 3-piece bathroom, kitchen with dining-alcove, full concrete basement, laundry tubs, hot and cold water, garage (on lane), and garden. Immediate possession. Price $6650

Full price

Please Call Jim Abner
Evenings, Colquitz 418

Pemberton, Holmes, Ltd.
1006 GOVERNMENT STREET G 8124

$7770
BUYS A
5-ROOM BUNGALOW

On nice quiet street ½ block from Bay and Douglas. Pembroke Wood district. Three-piece bath, living-room, fireplace, good size dining-room, kitchen, 2 bedrooms, 2 pretty tile bath, bedroom, cove ceiling with hardwood, fireplace. Well-kept garden. Full basement. Furnace. Price has been figured down on the last dollar for quick sale.

Ask for R. P. Sergeant

FOUL BAY ROAD

Situated on a beautifully landscaped lot, this attractive home is well worth your while to see. Living-room, dining-room, kitchen, 2-year-old semi-automatic stoker, hot-water heating, 2 bedrooms, 3-piece bath, full basement, hardwood floors, cove ceiling, has many unusual features. Immediate possession. Terms. Price $14,000. Ask for Mr. Harrington

TEN
ACRES WEST ROAD

Top of Blue Range Hill. See our sign on the property.

(Ask for Mr. Hoey)

EXCLUSIVE
OAK BAY SOUTH
OIL-O-MATIC HEATING

Stucco bungalow, attractive luxury oak floors, extra-large living-room, generous dining-room, kitchen, cove ceiling, fireplace, kitchen with dining-alcove, 2 bedrooms, 3-piece bath, full size basement, automatic hot-water heating, walk-in closets (real), built-in wardrobes, 3-piece bath basement, washing tubs, garage, 1941 Dominion-wide guarantee. Lot 50 x 120. Terms. Price $9,500. Ask for Reid

MARA, BATE & CO., LTD.
Members Real Estate Board of Victoria
418 VIEW STREET B 7128

HAGAR'S

WATERFRONT

Within 5 miles of city centre. This extremely well-built stucco bungalow with view of the sea, Sooke Hills and Olympics. Situated in a very convenient location in a nice garden, sloping to the waterfront. Living-room, dining-room, one-and-one-half bedrooms (the year round). Newly decorated throughout. Hot-water heating. Full concrete basement. Well worth inspection of property, by appointment only. Terms, approximately one-third cash. Inspection

OAK BAY SOUTH

Three bedroom stucco bungalow with fireplace, Mission oak floors, modern kitchen, hot-water heating, full concrete basement, hardwood floors throughout, garage. Terms. Price $6500

GORGE

Attractive four-room stucco bungalow, living-room, dining-alcove, 2 bedrooms, kitchen, bathroom, concrete basement, hot-water heating, garage. Terms. Price $6500

Overlooking Selling of properties for sale. Phone us for appointment to review our catalogue "Attractive Homes"

Hagar & Swayne Ltd.
1008 VIEW STREET G 4121-0-3
Evenings, B 2168
Member Real Estate Board of Victoria

78 HOUSES FOR SALE

PEMBERTON, HOLMES

FOR REAL VALUES
OUR 62ND YEAR
G 8124

LEAVING TOWN
EARLY POSSESSION

Lovely Colonial home, 7 years old. Beautifully kept. Close to the High Schools. Attractive living-room, fireplace, hardwood floors, Chest-nut mantel, dining-room, kitchen, 2 bedrooms, through hall, 3-piece bathroom, full basement, furnace. Price $9100

Phone Call Mr. Morris

JUST THE HOME FOR YOU
$3500 WILL HANDLE

This delightful 5-room house is ready for you. Living-room, dining-room, kitchen, 2 bedrooms, 3-piece bathroom, full basement, hot-water heating. Laundry tubs. Hot-water heating. Hardwood floors throughout. Further details on request. Price $7350

To view this attractive property, please call Mr. Hodge, G 8124, Evenings

FAIRFIELD DUPLEX
$8950

Situated in close-in Fairfield on good residential street, this duplex is a very attractive investment. Each side has living-room, fireplace, dining-room, kitchen, 2 bedrooms, 3-piece bathroom, full basement, furnace and hot-water heating. Rental revenue $60 per month. Terms. Price $8950

Please Call Victor McGraw
Evenings, G 8407

GORDON HEAD
SEAFRONTAGE

An exceptionally nice 5-room bungalow of modern construction, living-room, 2 bedrooms, kitchen, utility room, full cement basement, hot-water heating, 3-piece bathroom, hardwood floors. For quick sale. Price $9000

Please call Mr. Hall

ALBERT HEAD
SEAFRONT

Nearly 2 acres with a 5-room cabin, suitable for a summer home. Lot 100 x 1000 approximately. Cabin has living-room, considerable timber on lot. Property is quite an ideal. Price $3300

Please Ask for Mr. Hall

WATERFRONT!
WATERFRONT!
WATERFRONT!

Modern attractive five-room stucco with hardwood floors and cedar shake roof. Very close to city. Very nicely beach. Large lot, 100 x 200 approximately. Price $7500

(Or near offer)

Joint Agents

Please Ask for Mr. Bates
Evenings, G 8124

TODAY'S BEST BUY
IDEAL FOR ELDERLY COUPLE

Close Oak Bay, and one car ferry to Sidney. Full Price $4,000. 5-room stucco bungalow, living-room, dining-alcove, kitchen, 2 bedrooms, 3-piece bath, full concrete basement, hot-water heating, hardwood floors, cove ceiling, and open fireplace, 2 bedrooms, 3-piece bath, garage (on lane), and garden. Immediate possession. Price $6650

Full price

Please Call Jim Abner
Evenings, Colquitz 418

Pemberton, Holmes, Ltd.
1006 GOVERNMENT ST. PHONE G 8124

QUADRA REALTY, LTD.
1012 QUADRA STREET B 6113
Evenings, B 6924

ULTRA-MODERN
PRIVATE HOME OR REVENUE

Recently-built stucco dwelling with large cove-ceiling living-room, view. Two bedrooms, bathroom, 3 large rooms downstairs, 2 bedrooms, bathroom, 3 large rooms, 2 bedrooms, bathroom upstairs. Hot-water heating. Wired for electric range. Revenue, $60 per month. Terms. Price $13,200. Phone Mr. Wright, Evenings, B 6924

HIGH QUADRA

A 4-room bungalow, attached to a concrete block garage. Living-room, kitchen, 2 bedrooms, 3-piece bathroom, full basement, furnace, garage and utility room. Terms. Price $13,200. Open to offers. Immediate possession. Asking $5500

WATERFRONT

Lovely 5-room bungalow with an extra room (or 2 bedrooms). Hot-water heating, full basement. Area, two-thirds of an acre with large and small fruit trees, flowers, shrubs, and a nice lawn. Terms. Price $9500. Immediate possession. Located only 5 miles out on Island Highway. Immediate possession. Price $10,000

HIGH QUADRA

5-room stucco bungalow with oak floors, living-room, dining-room, kitchen, 2 bedrooms, 3-piece bath, full basement, furnace, hot-water heating, garage. Terms. Price $6600

CEDAR HILL

Recently built stucco bungalow with modern kitchen, 2 bedrooms, 3-piece bathroom, living-room, dining-room, full basement, hot-water heating, garage. Terms. Price $7350

CARMICHAEL'S

OAK BAY
DRIVE BY
1871 ST. ANN STREET

Situated in the lovely district close to Oak Bay. Attractive stucco home. Living-room, gas fireplace, kitchen, dining-alcove, 2 bedrooms, 3-piece bathroom, and 3-piece bathroom. Full basement, furnace, hot-water heating. Price $12,000

OAK BAY
BASEMENT SUITE RENTED

This 4-room new home (plus an unoccupied basement suite) consists of living-room, kitchen, dining-alcove, 2 bedrooms, 3-piece bathroom, full basement, hot-water heating. Terms. Price $11,000

OAK BAY

Attractive stucco bungalow, living-room, dining-room, kitchen and with a very lovely garden. This home is in the best of residence. Price $8400

OAK BAY
BRAND NEW

This two story home consists of living-room, gas fireplace, kitchen, dining-alcove, 2 bedrooms, 3-piece bathroom, full basement, hot-water heating. Terms. Price $8500

ALFRED CARMICHAEL & CO., LTD.
1312 BROAD STREET PHONE G 7341
Evenings:
Major Vardon, G 1386 - Mr. Gilbert, B 4270

78 HOUSES FOR SALE

H. A. ROBERTS LIMITED

NEW BUNGALOW
FAIRFIELD

This is one of our exceptional buys. It is a modern stucco bungalow, living-room, fireplace, 2 bedrooms, kitchen, tiled bath, and conveniently located. Terms can be arranged to suit other purchase requirements. Price, furnace and exceptional full basement. Price $9100

JUST THE HOME FOR YOU
$3500 WILL HANDLE

This delightful 5-room home is ready for you. Living-room, dining-room, kitchen, 2 bedrooms, 3-piece bathroom, full basement, hot-water heating. Laundry tubs. Hot-water heating. Hardwood floors throughout. Further details on request. Price $7350

To view this attractive property, please call Mr. Hodge, G 8124, Evenings

FAIRFIELD DUPLEX
$8950

Situated in close-in Fairfield on good residential street, this duplex is a very attractive investment. Each side has living-room, fireplace, dining-room, kitchen, 2 bedrooms, 3-piece bathroom, full basement, furnace and hot-water heating. Rental revenue $60 per month. Terms. Price $8950

Please Call Victor McGraw
Evenings, G 8407

GORDON HEAD
SEAFRONTAGE

An exceptionally nice 5-room bungalow of modern construction, living-room, 2 bedrooms, kitchen, utility room, full cement basement, hot-water heating, 3-piece bathroom, hardwood floors. For quick sale. Price $9000

Please call Mr. Hall

ALBERT HEAD
SEAFRONT

Nearly 2 acres with a 5-room cabin, suitable for a summer home. Lot 100 x 1000 approximately. Cabin has living-room, considerable timber on lot. Property is quite an ideal. Price $3300

Please Ask for Mr. Hall

WATERFRONT!
WATERFRONT!
WATERFRONT!

Modern attractive five-room stucco with hardwood floors and cedar shake roof. Very close to city. Very nicely beach. Large lot, 100 x 200 approximately. Price $7500

(Or near offer)

Joint Agents

Please Ask for Mr. Bates
Evenings, G 8124

TODAY'S BEST BUY
IDEAL FOR ELDERLY COUPLE

Close Oak Bay, and one car ferry to Sidney. Full Price $4,000. 5-room stucco bungalow, living-room, dining-alcove, kitchen, 2 bedrooms, 3-piece bath, full concrete basement, hot-water heating, hardwood floors, cove ceiling, and open fireplace, 2 bedrooms, 3-piece bath, garage (on lane), and garden. Immediate possession. Price $6650

Full price

Please Call Jim Abner
Evenings, Colquitz 418

SALT SPRING ISLAND
RESORT

About 2 acres with over beach on lake. Warm swimming. Three cottages, fully furnished, rented for 1948 season. Suitable resort business, or a large farmhouse and land and boats. Well worth investigating. Price $6500

Please Call Mr. Hall

Pemberton, Holmes, Ltd.
1006 GOVERNMENT ST. PHONE G 8124

QUADRA REALTY, LTD.
1012 QUADRA STREET B 6113
Evenings, B 6924

ULTRA-MODERN
PRIVATE HOME OR REVENUE

Recently-built stucco dwelling with large cove-ceiling living-room, view. Two bedrooms, bathroom, 3 large rooms downstairs, 2 bedrooms, bathroom upstairs. Hot-water heating. Wired for electric range. Revenue, $60 per month. Terms. Price $13,200. Phone Mr. Wright, Evenings, B 6924

HIGH QUADRA

A 4-room bungalow, attached to a concrete block garage. Living-room, kitchen, 2 bedrooms, 3-piece bathroom, full basement, furnace, garage and utility room. Terms. Price $13,200. Open to offers. Immediate possession. Asking $5500

WATERFRONT

Lovely 5-room bungalow with an extra room (or 2 bedrooms). Hot-water heating, full basement. Area, two-thirds of an acre with large and small fruit trees, flowers, shrubs, and a nice lawn. Terms. Price $9500. Immediate possession. Located only 5 miles out on Island Highway. Immediate possession. Price $10,000

HIGH QUADRA

5-room stucco bungalow with oak floors, living-room, dining-room, kitchen, 2 bedrooms, 3-piece bath, full basement, furnace, hot-water heating, garage. Terms. Price $6600

CEDAR HILL

Recently built stucco bungalow with modern kitchen, 2 bedrooms, 3-piece bathroom, living-room, dining-room, full basement, hot-water heating, garage. Terms. Price $7350

CARMICHAEL'S

OAK BAY
DRIVE BY
1871 ST. ANN STREET

Situated in the lovely district close to Oak Bay. Attractive stucco home. Living-room, gas fireplace, kitchen, dining-alcove, 2 bedrooms, 3-piece bathroom, and 3-piece bathroom. Full basement, furnace, hot-water heating. Price $12,000

OAK BAY
BASEMENT SUITE RENTED

This 4-room new home (plus an unoccupied basement suite) consists of living-room, kitchen, dining-alcove, 2 bedrooms, 3-piece bathroom, full basement, hot-water heating. Terms. Price $11,000

OAK BAY

Attractive stucco bungalow, living-room, dining-room, kitchen and with a very lovely garden. This home is in the best of residence. Price $8400

OAK BAY
BRAND NEW

This two story home consists of living-room, gas fireplace, kitchen, dining-alcove, 2 bedrooms, 3-piece bathroom, full basement, hot-water heating. Terms. Price $8500

ALFRED CARMICHAEL & CO., LTD.
1312 BROAD STREET PHONE G 7341
Evenings:
Major Vardon, G 1386 - Mr. Gilbert, B 4270

78 HOUSES FOR SALE

HOWARD B. CRAIG

Real Estate and Insurance

HOME WITH $5000 DOWN

Lovely home of over 1 room, suitably arranged for a guest house or a private dwelling. This home is in beautiful condition throughout, and has hot-water heating, oil-fired boiler. Cedar garage built in England, and known a quick sale. Price, including 1 acre of land, $14,700. Terms, $5000 down, balance in 5 years, easy terms. Full price

CLOSE IN

Bungalow of 5 rooms, and 2-piece bathroom, in good condition. Hot-water heating, full basement, fruit trees, with wood. Price $4500

HOME AND ORCHARD
REVENUE AS WELL

Situated in Vic West is this home which brings in $70 per month, and has 4 rooms and one room in the attic. This home is in the city limits. Price $4950

SEVEN OAKS DISTRICT
EXCLUSIVE

Brand-new bungalow, situated on lot 70x120, all fenced. Hedge consists of 1 year-old cedars, 2 years old, 3 years old, 4 years old, 5 years old. Terms may be arranged. Price $7350

Please Ask for Mr. Hiebs for Mr. Craig

SALT SPRING ISLAND

Three acres on the seafront at Ganges Harbour. Well-appointed home, built for owner, who has been transferred. Living-room, dining-room, kitchen, 2 bedrooms, cove rooms, all in good condition. Hot-water heating, full basement, garage, garden, fruit trees, etc. Well worth inspection. For price and terms apply to owner.

CEDAR HILL

Good views from this nice five-room bungalow, living-room, 2 bedrooms, kitchen, 3-piece bathroom, dining-room, tiling-room with cove ceiling and fireplace, hardwood floors throughout, full concrete basement, hot-water heating, garage with matched floor. Vacation house, or for a quick sale. Terms. Price $7350

FAIRFIELD
Near the Sea

We offer a good buy in a stucco bungalow (year 1941), living-room, dining-alcove, kitchen, 2 bedrooms, 3-piece bathroom, full concrete basement, hot-water heating, hardwood floors, cove ceiling, fireplace, garage, garden. Terms. Price $6300

HOWARD B. CRAIG
Cbd G 3322 REAL ESTATE G 3322
1127 QUADRA (Cor. View and Quadra)

Mr. Carpenter, G 1318 Mr. Craig, G 8097

Joint Agents Phone Mr. Hiebs

Member of Real Estate Board of Victoria

HILLSIDE REALTY AGENCY

2750 QUADRA PHONE G 8441

OFF QUADRA
CLOVERDALE AREA

Cozy modern two-room bungalow with kitchen and kitchen-house. Large lot with fruit trees and garden. Immediate possession. Full price only $3500

HILLSIDE
CLOSE TO SHELBOURNE

Five-room sitting bungalow, living-room with fireplace, dining-room, kitchen, radiant heating, utility room and 2 piece bathroom. Full basement with hot air furnace. Attached garage. Close to schools, stores and transportation. Price $5500

LAKE HILL
AMONG THE OAK TREES
3622 ASCOT DRIVE

New five-room white stucco bungalow (1948), with hardwood floors throughout, living-room, B.A. furnace, dining-ell, garage in basement, 3-piece bathroom, kitchen with dining-alcove. Full concrete basement. Terms. Price $8500

THIS RESIDENCE WILL BE OPEN FOR INSPECTION SATURDAY, JULY 24, 1948, FROM 2 TO 5 P.M. Mr. Hiebs will be in attendance. Or will be pleased to make appointment for inspection at any other time.

GORGE DISTRICT
NICELY LOCATED

Four-room white stucco bungalow, as new, living-room, 2 bedrooms, 3-piece bathroom, kitchen, dining-alcove, and 3-piece Pembroke bathroom. H.W. fired. Oil heating, full concrete basement. Terms. Price $6100

A good buy. Well-built and beautifully hardwood. This home is outstanding in good terms.

Evenings, Phone Mr. Hiebs, B 4514
Mr. Bellingham, B 5040

THE ROYAL TRUST
COMPANY

UNIQUE AND CHARMING

Lot, enjoying English-type cottage environment and setting, and located close to Oak Bay. Approximately ½ acre, nicely in lawn, shrubs, and trees, and well-fenced. Cottage is of stucco construction, with living-room, with large room, fireplace, dining-alcove, kitchen, 2 bedrooms and small breakfast room. Three-piece bathroom, full basement, hot-water heating, with radiators, hardwood floors throughout, the modern streamline dwelling then this might be what you are looking for.

Price, $8000

IMMEDIATE OCCUPANCY

New cedar shake bungalow between Gorge and Tillicum Roads, on Bay Street. Living-room, dining-ell, kitchen, 2 bedrooms, bathroom, with good cupboards, hot-water heating, full concrete basement, hardwood floors throughout, garage, garden, fruit trees, etc. Terms, approximately $1,000 down, balance as rent. Price $7900

$3500 CASH

On this pretty little 5-room bungalow with oak floors, living-room with fireplace, two good-sized bedrooms, 3-piece bathroom, kitchen with dining-alcove, full basement, furnace, hot-water heating, and garage. Full price $7500

CABELDU & MAY, LTD.
1225 BROAD STREET B 7171

HIGH QUADRA

Beautiful stucco bungalow consisting of living-room, dining-room, kitchen, 2 bedrooms, 3-piece bathroom, full basement, hot-water heating, garage. Terms. Price $6500

KING
BUSINESS

DINING ROOM - Well established. Owner is selling only.

BEER PARLOR

ON ISLAND—Price well $35,000

DEEP COVE

Fine guest home of 7 rooms, 2 bedrooms, 3 fireplaces, 2 bathrooms, 2 garages, 2 acres $3950

KING REALTY

Member Real Estate Board of Victoria
1220 GOVERNMENT STREET B 3125
Evenings:
Mr. Taylor, B 1280 Mr. Turner, B 7102
Mr. Hubert, B 6871 Mr. Sewell, B 7088

78 HOUSES FOR SALE

VERNON MARTIN & CO.

LIMITED
720 VIEW STREET PHONE B 6266

GORGE

Three-bedroom home of this fine FAMILY FOUR-ROOM SUBURBAN BUNGALOW, living-room with fireplace, dining-room, kitchen, 2 bedrooms, 3-piece bathroom, full concrete basement, hot-water heating, three bedrooms and bathroom up. Plus 2 bedrooms, 3-piece bathroom, full concrete basement, hot-water heating, home. Close to transportation and schools. Price $6250

Living A-795.

Ask for Mr. Armstrong
Evenings, G 8198

QUIET AND RESTFUL

Quiet, cheerful home, using storage or summer room wonderfully for 2 or more people. Two-bedroom bungalow, living-room, fireplace, dining-room, kitchen, 3-piece bath, full concrete basement, hot-water heating, garage, garden. Terms. Price $6850

Listing A-1

Ask for Reg Manner
Evenings, G 7328

OAK BAY SOUTH

Charming four-room stucco bungalow on a nice sloping lot, hardwood floors, cove ceiling, fireplace, dining-alcove, kitchen, 2 bedrooms, 3-piece bathroom, full concrete basement, hot-water heating, garage, garden, fruit trees. Terms. Price $7350

Listing A-1

Ask for Mr. Armstrong
Evenings, G 8198

OAK BAY

Four-room and transportation, steel family home, living-room, dining-room, kitchen, 2 bedrooms, 3-piece bathroom, full concrete basement, hot-water heating, garage, garden, fruit trees and pool. Reduced price $10,000

Ask for Miss Courtland
Evenings, G 8212

5 ROOMS
OIL HEAT AND TERMS

Lovely home and excellent floor plan consisting of living-room, dining-room, kitchen, 2 bedrooms, 3-piece bathroom, cove and stucco exterior. This home is well-built and well-appointed throughout. Ready to move into. Oil central heating, stucco, shingle and cedar shake roof. Terms. Price $10,500

Ask for Mr. Clarke
Evenings, G 7328

Finance Corporation
G 4159

OPPORTUNITY

6-room stucco bungalow 2 years old in Gorgeous surroundings. Large living-room with fireplace, dining-ell, 2 large bedrooms, kitchen, 3-piece bathroom, full basement, furnace, hot-water heating, garage, garden, fruit trees, shrubs, etc. Terms. Price $9500

OAK BAY

Family home with grounds. 5 large bedrooms and den. Living-room, fireplace, cozy kitchen. Lots of storage space. Hot-water heating. Full concrete basement. Full size attic. Garage, garden, fruit trees, shrubs, and lawn. Home plus income with large veranda. Close to Oak Bay Junior High School. Price $9500

Mrs. Gosse, Evenings, Albion 296 F

Finance Corporation
(Lovatt) Ltd.
204 JONES BUILDING, 721 FORT STREET
PHONE G 4159

JOHNSTON & CO., LTD.

1212 BROAD STREET
COMPLETE INSURANCE SERVICE

A special to up-and-down duplex, 2nd floor, 2 bedrooms, living-room, dining-room, kitchen, 3-piece bathroom, full basement, furnace, full cement basement and Dawnlite. Hot-water heating, wired electric range, garage, garden, fruit trees. Terms. Cash to handle $3500

HILLSIDE BUY

Neat 5-room bungalow, Dawnlite roof, hardwood and linoleum floors, living-room, 2 bedrooms, 3-piece bathroom, full basement. Also room and stall, all for $5600

SAANICH

Bungalow of 5 rooms, in mile circle, 2-piece (Good basement). All large rooms, nearly new, hardwood floors throughout. Pembroke bath. Good value at $4700

There's a bargain in a 5-room in Beacon Hill Park district. Price $6100

(Member Real Estate Board of Victoria)

1214 BROAD STREET
Day Phones: B 5361-0 - Night, B 6115, B 3046

IMMEDIATE POSSESSION

Convenient to this attractive six-room home, Fairfield. There is a very large living-room, with fireplace, dining-room, kitchen, 2 bedrooms, 3-piece bathroom and breakfast nook and three bedrooms upstairs, full concrete basement, hot-water heating, hardwood floors throughout, tiled bathroom, garage, garden, fruit trees, etc. Terms as rent. Price $8950

THE WIFE WILL

Love this brand, cheery Kitchen with the cozy dining-alcove, 2 bedrooms, 3-piece Ensuite. Room has nice living-room with fireplace, 3-piece bathroom, full concrete basement, hot-water heating, and hardwood with hardwood floors throughout, windows in bedroom, modern closets, Dawnlite roof, garage, fruit trees, etc. Terms as rent. Price $7900

$3500 CASH

On this pretty little 5-room bungalow with oak floors, living-room with fireplace, two good-sized bedrooms, 3-piece bathroom, kitchen with dining-alcove, full basement, furnace, hot-water heating, and garage. Full price $7500

CABELDU & MAY, LTD.
1225 BROAD STREET B 7171

HIGH QUADRA

Beautiful stucco bungalow consisting of living-room, dining-room, kitchen, 2 bedrooms, 3-piece bathroom, full basement, hot-water heating, garage. Terms. Price $6500

GORGE

Attractive four-room stucco bungalow, living-room, dining-alcove, 2 bedrooms, kitchen, bathroom, concrete basement, hot-water heating, garage. Terms. Price $6500

Overlooking Selling of properties for sale. Phone us for appointment to review our catalogue "Attractive Homes"

Hagar & Swayne Ltd.
1008 VIEW STREET G 4121-0-3
Evenings, B 2168
Member Real Estate Board of Victoria

78 HOUSES FOR SALE

GILLESPIE, HART & CO., LTD.

ESQUIMALT SPECIAL

$4200—5-room house, situated within 1 mile circle, close and convenient transportation. Living-room and dining-room with fireplace, 2 bedrooms, kitchen, 3-piece bathroom, full basement, hot-water heating, garage, garden. HOME EARLY FOR THIS BARGAIN

See Mr. Beasley, Evenings: B 1289

$6800 acting house. Dimensions 30 x 40 feet, 2 storeys, 3 bedrooms, 1 bathroom, full basement, hot-water heating, 1 acre of land, 2 miles from Duncan. Terms. Price $7950

Evenings: B 8036 or G 2084

$2350 DOWN
IDEAL LOCATION ON A
NEW STREET, CLOSE TO
OAK BAY

CREAM STUCCO BUNGALOW about eight years old. Living-room with cove ceiling, fireplace, dining-ell, 2 bedrooms, 3-piece bath, hot-water heating, full basement, furnace, fruit trees, garden, garage, etc. Terms as rent. Price $9500

Terms. Call Mr. Phillips

Evenings: Phone B 3016

GORGE

A BUNGALOW IN SPOTLESS CONDITION. Beautifully decorated, living-room, dining-room, kitchen, 2 bedrooms, 3-piece bathroom, and two bedrooms. Full basement, hot-water heating, hardwood floors throughout and possession is two months. Price $6000

Evenings, Phone: B 8036

IMMEDIATE POSSESSION
TEN MINUTES TO
CITY CENTRE

SUE-ROOM, SEMI-BUNGALOW in Strathcona Park district. Living-room, dining-room, kitchen, 2 bedrooms, 3-piece bath, 2 bedrooms and 3-piece bathroom, full concrete basement, hot-water heating, hardwood floors, cove ceiling, fireplace, dining-ell, garage, garden, fruit trees, etc. Terms. Price $9500

Evenings, Phone Mr. Scott G 3890 or B 3016

Boorman Investment Co
Limited

1220 VIEW STREET PHONE B 5138

EVERGREEN REAL
ESTATE, LTD.

720 VIEW STREET G 4151

SPECIAL! $3825 DOWN!

REDUCED FROM $6,500 FOR QUICK SALE

Modern stucco home with cement floors, consists four-room downstairs and two bedrooms upstairs. Hot-water heating, full concrete basement. Double plumbing. Full size attic. Lot 50 x 120. Terms. Price $8,500

Terms, Phone Evenings, B 6924

L. M. ROSEVEAR & CO., LTD.

1218 UNION BLDG., 615 VIEW ST. G 8941

FAIRFIELD
"YEAR SEA AND FARE"

A modern stucco home, living-room and bedroom, basement, furnace, garage, garden, fruit trees. Terms. Price $11,000

SAANICH

A new home consisting of living-room with basement furnace garage (all-the-year-round home). Terms. Price $7500

One-half acre, Saanich acreage

VICTORIA

A good, close-in rooming house in apartment condition, consisting of living-room, bedrooms, bath, basement, oil furnace. Terms. Price $11,000

One-half cash. Balance monthly.

L. M. ROSEVEAR & CO., LTD.

1218 UNION BLDG., 615 VIEW ST. G 8941

JOHNSTON & CO., LTD.

1212 BROAD STREET
COMPLETE INSURANCE SERVICE

OAK BAY SPECIAL

$1,000 down, balance monthly. Modern bungalow, living-room, dining-room, kitchen, 2 bedrooms, 3-piece bath, full basement. Good operator. $11,900

FAIRFIELD SPECIAL

5-room stucco bungalow. Oak floors throughout, cove ceiling, fireplace, hot-water heating, full basement, garage, garden, fruit trees. Terms. Price $8725

HIGH QUADRA SPECIAL

5-room bungalow, living-room, dining-room, 2 bedrooms, 3-piece bathroom, full basement, hot-water heating, garage, garden. Terms. Price $5950

ANOTHER SPECIAL

5-room bungalow, close to Gorge district. Living-room, dining-room, 2 bedrooms, 3-piece bathroom, full basement, hot-water heating. A real buy at only $4950

DUPLEX BARGAIN

7 rooms; double plumbing. Tenants, 3 rooms, 2 bedrooms, 3-piece bath, 4 rooms, 2 bedrooms, 3-piece bath. Rental revenue, $60 month. Double garage. Full basement. Cost, $6,500. Terms. Price $5500

Come and offer on terms, at $5500

$2200 DOWN SPECIAL

5-room bungalow on one lot, 2 bedrooms, living-room, dining-room, kitchen, 3-piece bath, full basement, hot-water heating, garage, garden, fruit trees. Terms. Price $5500

Terms, as rent, $35 month

GOOD REVENUE

Thirty home, two rooms and 1 bedroom, suites wired for electric range, all rented, revenue, $60 per month. Terms can be arranged to suit purchaser. Price $7665

BEACON HILL

Bungalow, six rooms, hardwood floors, double stucco exterior. Just off Southwest. Price $6500

CEDAR HILL

New Mission bungalow. Five rooms, hardwood floors, full basement, furnace. Terms. Price $8000

GOODSELL REALTY
120 PEMBERTON BUILDING
Phone, B 3881; Res. G 3886

P. R. BROWN & SONS
LIMITED

OPEN FOR INSPECTION
SATURDAY, JULY 24, 2:30-4:30 P.M.
3991 DOUGLAS STREET
COMMODE BARGAIN

A delightful small home with living-room, dining-room, 2 bedrooms, kitchen, 3-piece bathroom, cement basement, furnace, hot-water heating, garage, garden, fruit trees, shrubs, and flowers. Terms, cash or monthly payments. Price $7600

78 HOUSES FOR SALE

BOORMAN'S

NEW—MOUNT TOLMIE
HIGH LOCATION
WITH VIEW

ATTRACTIVE MODERN BUNGALOW consisting of very nice living-room with open fireplace, hardwood floors and cove ceilings with Colonial stucco exterior. Large dining-room, well-appointed kitchen with ice and back-door entrance, 2 bedrooms, 3-piece bathroom, full concrete basement, hot-water heating with smoke eliminator stoker. Through hallway to large sun-porch, 2 bedrooms, 3-piece bathroom, full concrete basement, hot-water heating, garage, garden, fruit trees, shrubs, etc. Terms. Price $7950

Evenings, Call: B 3036 or G 2084

$2350 DOWN
IDEAL LOCATION ON A
NEW STREET, CLOSE TO
OAK BAY

CREAM STUCCO BUNGALOW about eight years old. Living-room with cove ceiling, fireplace, dining-ell, 2 bedrooms, 3-piece bath, hot-water heating, full basement, furnace, fruit trees, garden, garage, etc. Terms as rent. Price $9500

Terms. Call Mr. Phillips

Evenings: Phone B 3016

GORGE

A BUNGALOW IN SPOTLESS CONDITION. Beautifully decorated, living-room, dining-room, kitchen, 2 bedrooms, 3-piece bathroom, and two bedrooms. Full basement, hot-water heating, hardwood floors throughout and possession is two months. Price $6000

Evenings, Phone: B 8036

IMMEDIATE POSSESSION
TEN MINUTES TO
CITY CENTRE

SUE-ROOM, SEMI-BUNGALOW in Strathcona Park district. Living-room, dining-room, kitchen, 2 bedrooms, 3-piece bath, 2 bedrooms and 3-piece bathroom, full concrete basement, hot-water heating, hardwood floors, cove ceiling, fireplace, dining-ell, garage, garden, fruit trees, etc. Terms. Price $9500

Evenings, Phone Mr. Scott G 3890 or B 3016

Boorman Investment Co
Limited

1220 VIEW STREET PHONE B 5138

EVERGREEN REAL
ESTATE, LTD.

720 VIEW STREET G 4151

SPECIAL! $3825 DOWN!

REDUCED FROM $6,500 FOR QUICK SALE

Modern stucco home with cement floors, consists four-room downstairs and two bedrooms upstairs. Hot-water heating, full concrete basement. Double plumbing. Full size attic. Lot 50 x 120. Terms. Price $8,500

Terms, Phone Evenings, B 6924

L. M. ROSEVEAR & CO., LTD.

1218 UNION BLDG., 615 VIEW ST. G 8941

FAIRFIELD
"YEAR SEA AND FARE"

A modern stucco home, living-room and bedroom, basement, furnace, garage, garden, fruit trees. Terms. Price $11,000

SAANICH

A new home consisting of living-room with basement furnace garage (all-the-year-round home). Terms. Price $7500

One-half acre, Saanich acreage

VICTORIA

A good, close-in rooming house in apartment condition, consisting of living-room, bedrooms, bath, basement, oil furnace. Terms. Price $11,000

One-half cash. Balance monthly.

L. M. ROSEVEAR & CO., LTD.

1218 UNION BLDG., 615 VIEW ST. G 8941

JOHNSTON & CO., LTD.

1212 BROAD STREET
COMPLETE INSURANCE SERVICE

OAK BAY SPECIAL

$1,000 down, balance monthly. Modern bungalow, living-room, dining-room, kitchen, 2 bedrooms, 3-piece bath, full basement. Good operator. $11,900

FAIRFIELD SPECIAL

5-room stucco bungalow. Oak floors throughout, cove ceiling, fireplace, hot-water heating, full basement, garage, garden, fruit trees. Terms. Price $8725

HIGH QUADRA SPECIAL

5-room bungalow, living-room, dining-room, 2 bedrooms, 3-piece bathroom, full basement, hot-water heating, garage, garden. Terms. Price $5950

ANOTHER SPECIAL

5-room bungalow, close to Gorge district. Living-room, dining-room, 2 bedrooms, 3-piece bathroom, full basement, hot-water heating. A real buy at only $4950

DUPLEX BARGAIN

7 rooms; double plumbing. Tenants, 3 rooms, 2 bedrooms, 3-piece bath, 4 rooms, 2 bedrooms, 3-piece bath. Rental revenue, $60 month. Double garage. Full basement. Cost, $6,500. Terms. Price $5500

Come and offer on terms, at $5500

$2200 DOWN SPECIAL

5-room bungalow on one lot, 2 bedrooms, living-room, dining-room, kitchen, 3-piece bath, full basement, hot-water heating, garage, garden, fruit trees. Terms. Price $5500

Terms, as rent, $35 month

GOOD REVENUE

Thirty home, two rooms and 1 bedroom, suites wired for electric range, all rented, revenue, $60 per month. Terms can be arranged to suit purchaser. Price $7665

BEACON HILL

Bungalow, six rooms, hardwood floors, double stucco exterior. Just off Southwest. Price $6500

CEDAR HILL

New Mission bungalow. Five rooms, hardwood floors, full basement, furnace. Terms. Price $8000

GOODSELL REALTY
120 PEMBERTON BUILDING
Phone, B 3881; Res. G 3886

P. R.

78 HOUSES FOR SALE

P. R. BROWN & SONS LIMITED

TWO FINE HOMES

UPLANDS
CLOSE TO YACHT CLUB

Gentleman's residence situated amid lawns, grounds and private gardens. Well-appointed residence of 9 rooms, magnificent Chinese lacquering has set the pattern in Rigaro Moore interior decorations. Estimate $ 18,500
neighborhood

MOUNT TOLMIE HEIGHTS

Among the ranks, with beautiful mountain and sea views. Modern home, built on solid concrete foundation, 3 bedrooms, large living-room, two tiled bathrooms, 10ft. built-ins, thermostatic kitchen with stainless steel sink, automatic water heater, electric range, electric refrigerator, Oil heat. A most attractive family home. Price $17,800
Phone Mr. J. Trick, Evenings 6 0798

FAIRFIELD EXCLUSIVE

5-room Tudor bungalow on a nice level south-east corner, with living-room, formal dining-room, two, one-size bedrooms, tiled bathroom, full basement, oil furnace. The dwelling is in perfect condition and is economically a good buy at $6850
Please Call Mr. Millar, Evenings 6 0816

FAIRFIELD

Close to sea, quiet street, unobstructed view, within this well-constructed 5-room home, living-room, 2 bedrooms, separate dining-room, 3 to 4 pc. bathroom, modern kitchen centre. Good basement with automatic oil heater provided for storage. Undoubtedly the best value in Fairfield. Price $9850
Call Mr. Miller, Evenings, G 8214

FAIRFIELD

BEACH DRIVE, Willows Beach 2 blocks CADBORO BAY RD., near Uplands, $1,000 Monthly Average
Willows School Area, 2 lots $1 000
Lansdowne Subdivision $1 000
Call Mr. Boston, Jr., Evenings, B 1391

FAIRFIELD—DUPLEX

Two self-contained suites, one tenant at $45 per month, other suite vacant, can be rented at $60 Thermostatically controlled oil fired heating system, double garage, fenced grounds, close to Oak Bay Junior High and Beacon Hill Park. Price $10,500
Contact Mr. Trick, Evenings, G 8214

FERNWOOD

Bits-by-side duplex, 6 rooms each. One suite vacant for new owner. $6300
Immediate sale

P. R. BROWN & SONS LIMITED

1910 BROAD STREET G 7171

HEISTERMAN — E 4161

OUR 84TH YEAR

BRAND NEW—$7500

Attractive 4-room bungalow with full, tiled basement, difficulty garage, oil, hot water. A fine property, reasonably priced

CITY—$10,000

ESQUIMALT ROAD NEAR HOCKEY—A nearly 3-room bungalow, experimentally 3 years old, with 2 bedrooms, living-room, kitchen, tiled bath, basement, oil furnace, drive-in garage. Price large 50 wide lot, 100 deep, with 2 bedrooms, 3 pc. bath. A very desirable property and ready for close offer, with early possession.

FAIRFIELD—DUPLEX

$10,500

TWO FINE 5-ROOM SUITES

Good residential section, south exposed, well fenced and fine garden. Well-appointed, Cedar Shingle, oil furnace, stainless steel sink, tiled bathroom, electric water heater, electric hot water, good closets, ample linen and coat closets. Ideal home or rental income. Ask for full particulars and appointment to view.

OAK BAY

5-ROOM STUCCO, lower garden $13 000
8 ROOMS attractive, lovely garden $13 000
8 ROOMS attractive, recently $12 000
20 OTHER OAK BAY LISTINGS
$7 000 to $30 000

RESIDENCE OR GUEST HOUSE

REAL VALUE—$16,900

This attractive and well-furnished property is ideal for either residence or guest house. Shows excellent returns as guest house. Lower suite (built in suite) has 2-bedroom, 3-pc. bathroom, living-room, kitchen, full basement, oil furnace, hot water heat, fully insulated. We recommend you see this home.

HEISTERMAN & CO.

Established 1904

819 VIEW STREET G 4161
Evenings: G 8199 or Attleton 1859

J. H. WHITTONE & CO. LIMITED

201 GOVERNMENT ST G 8266

SPLENDID BUYS

GORGE DISTRICT

$6500—Haultain $2350 to handle

This is an exceptional buy. Living-room with fireplace, 2 bedrooms, modern kitchen, tiled bathroom, hardwood floors throughout, workshop in full, high basement containing hot-air heating unit. Reserve garage. Full-size lot, sun on corner. Call us to view this home. Terms arranged.

$6500—GORGE 7 ROOMS

NEAR GORGE ROAD AND PARK
$5,000 CASH, $40.00 MONTHLY
EAST TO DOUGLAS

Well-constructed family home of living-room and attractive fireplace, dining-room, 2 bedrooms, kitchen, 3-pc. bathroom, 2-piece bathroom. Separate entrance, possession. Phone and Mr. Thornton, G 8214, Evenings G 8271.

5 ROOMS—GORGE

$5500—TERMS

Perhaps no basement of this recently-built home, but it has 2 bedrooms, living-room, dining-room, 2 bedrooms and 3-piece bathroom. Attached garage. Low price, low terms. Possession. Call Mr. Thornton, G 8214, Evenings, G 8271.

5 ROOMS—QUADRA MODERN SHAKE

$6300

$6650—Beautiful bungalow in quiet residential area. Close to school, good transportation, 2 bedrooms, living-room, dining-room, kitchen, modern kitchen and two-piece bathroom. Full basement, oil furnace. Call Mr. Thornton, G 8214, Evenings, G 8271.

HAWKES FOSTER LTD.

1014 DOUGLAS ST. (Near "The Bay")

"FOR A RETIRED COUPLE"

$3675 SMALL cottage, prettiest but outside the City—Sidney district—2 bedrooms, living-room, kitchen, bathroom with tub. Complete with electric range, built-in cupboards and modern stuff. Nice-size bedroom with closet. Two-piece bathroom, tiled floor, electric water heater. Wide lot, plenty room for garden. Terms arranged. Phone Mr. Foster.

HAWKES FOSTER, LTD.

1014 DOUGLAS ST. G 2161 Evgs., G 8209

78 HOUSES FOR SALE

BROWN BROS.

DEAN HEIGHTS
MODERN FAMILY HOME
DOUBLE LOT

This beautiful white siding home is being completed and will be ready for occupancy by the middle of August. Lot is 50x 200 ft. 2 years ago it is situated on a street of fine homes. Living-room, 12x 24 ft., dining-room, 10x 12 ft., 2 bedrooms, 3 pc. bathroom, kitchen with eating-space, full basement, hot-water heating, concrete floors, stairs and foundation for future rec. room, 2 electric refrigerators, 2 electric ranges, hardwood floors. Contact us now for a personal inspection. Terms arranged. Price $15,000
Exclusive Agents

HIGH QUADRA
BRAND NEW
IMMEDIATE OCCUPANCY

This fine-room bungalow is tastefully attractive and is situated on a very best much-desired street in every much desired respect. Living-room, 12x 24 ft., with fireplace, 2 good bedrooms, 3-piece bath, large kitchen, dining-room with space for table, full basement, hot-water heating, and a beautiful cabinet kitchen. Insulation, hardwood floors throughout. Ample cupboards and closets. Low price and large terms. Terms for an unfinished rumpus room, which can be completed later. Price $11,100
Call Mr. Smith
Evenings G 8816

WATERFRONT

Lovely garden and 130 feet frontage on sandy beach very large living-room, 2 bedrooms, 3-piece bathroom, good kitchen, dining-room and large kitchen. Full basement, hot-water heating, oil furnace, hardwood floors, and a beautiful stucco exterior. Insulation for comfort. Garage. Price $12,600
Exclusive

JUBILEE

Cozy 4-room bungalow with large living-room, 2 good bedrooms, 3-piece bathroom, kitchen, full basement, oil furnace and garage. $15,500
Call Mr. Chapman
Evenings G 8879

GORGE

High location 4-room stucco bungalow, living-room, large dining-room, 2 bedrooms, kitchen, 3-piece bathroom, full basement, oil furnace, hot water heater, 2 fireplaces, 2 electric refrigerators, 2 electric ranges, hardwood floors, Gas-fired heating system, 2 garages, nicely landscaped grounds, 2 good-size bedrooms. Terms arranged. Price $14,500
Exclusive Agents

OAK BAY

Modern duplex bungalow in PRUE GORGE district. Four rooms and bathroom each side. Full basement, oil furnace. One and a half lots. Garage and a fruit tree. Terms only $6000
Price

Five-room stucco bungalow in Cedar District. Lot 50x 200 ft. Garage and concrete floors. Living-room, 2 bedrooms, 3-piece bathroom, kitchen with eating-space, view of the sea and mountains. Garage and concrete floors. May be purchased for $6000 cash, balance $40 per month. Price $6,000
Exclusive

OAK BAY HOME of one and a half stories, cedar siding finish, living-room, dining-room, kitchen and two bedrooms, 3-piece bathroom, hardwood floors, full basement, oil furnace, hot water heater, large garage. Price $7500. Only a block from cities Fessenden School
Exclusive

On a sunny knoll a six-room bungalow with 2 years old large living-room and cabinet kitchen, 2 good bedrooms, 3-piece bathroom, full basement, oil furnace, hot water heater, hardwood floors. Full reduced price, $7500. Terms arranged. Only a few years old. Price now. Owner is going east and has to sell. Price $7500
FURNISHED
(Unfurnished $10 500)
Exclusive Agents

GEORGE RANDALL

1108 DOUGLAS PROSPECT LAKE—$4500
4 ROOMS AND BATHROOM
1 LOTS

Bungalow size cedar home home containing living-room, 2 bedrooms, kitchen, 3-pc. bathroom, full basement, hot-water heater, oil furnace, 2 fireplaces, large lawn, kitchen with eating-space, 3-piece bathroom, large sun porch, extra storage, lot of house, separate garage, 2 fruit trees, 2 flowering shrubs, 2 lots, 50 x 200 ft. Terms arranged. Price $4,500. Ideal home for retirement, garden. Phone Mr. Boston, Jr., Evenings G 8214

K. & S. KER & STEPHENSON LIMITED

THE SIZE, LOCATION AND PRICE YOU WANT TO PAY

Owner moving has finished 3-room suite, fully FURNISHED, THREE ROOM UNFURNISHED to must be sold quickly. Rent for the whole will be considered. ONLY $3900

A CEDAR HILL BUNGALOW

Just finished and ready for occupancy. Large lot, 50 x 200 ft. Living-room, 12 x 24 ft., 2 bedrooms, 3-piece bath, kitchen with eating-space, full basement, hot-water heater, oil furnace. Price $6,850 with terms

Modern dining-bungalow in PRUE GORGE district. Four rooms and bathroom each side. Full basement, oil furnace. One and a half lots. Garage and a fruit tree. Terms only $6000
Price

Five-room stucco bungalow in Cedar District. Lot 50 x 200 ft. Garage and concrete floors. Living-room, 2 bedrooms, 3-piece bathroom, kitchen with eating-space, view of the sea and mountains. Garage and concrete floors. May be purchased for $6000 cash, balance $40 per month. Price $6,000
Exclusive

OAK BAY HOME of one and a half stories, cedar siding finish, living-room, dining-room, kitchen and two bedrooms, 3-piece bathroom, hardwood floors, full basement, oil furnace, hot water heater, large garage. Price $7500. Only a block from cities Fessenden School
Exclusive

On a sunny knoll a six-room bungalow with 2 years old large living-room and cabinet kitchen, 2 good bedrooms, 3-piece bathroom, full basement, oil furnace, hot water heater, hardwood floors. Full reduced price, $7500. Terms arranged. Only a few years old. Price now. Owner is going east and has to sell. Price $7500
FURNISHED
(Unfurnished $10 500)
Exclusive Agents

Near the Uplands, with sea and sheltered sun view. Seven rooms, living-room, dining-room, kitchen and nook, 3 bedrooms, 3-piece bathroom, 2-piece bathroom, large basement, oil furnace, hot water heater, garage. Approximately an acre of lovely garden. Fruit trees, flowering shrubs, lawns and rockeries. Exceptional view and owner-style home. Will be ready for occupancy in 2 weeks. Price $22,000

KER & STEPHENSON LIMITED

Members Real Estate Board of Victoria
808 GOVERNMENT ST G 7171
Night Phones
G 3972 - G 8624 - G 8816

OAK BAY

STUCCO BUNGALOW
GOOD LOCATION
NEAR BEACH
FULL PRICE $6900

An older type home but in new condition. Living-room, 12 x 24 ft., with fireplace, dining-room, kitchen, tiled bathroom, east sunny basement with steel furnace, concrete floors, hot-water heater, 2 bedrooms, 2 fruit trees, lawn and garden. The location is very desirable, close to the beach. Terms to suit any responsible party. Act quickly

SWINERTON & CO. LTD.

630 BROUGHTON ST B 7181
Eves. 1598

R. H. DAVIES REALTY
G 2015

ROYAL OAK

POUR ACRES—Modern stucco bungalow 2-PC. WATER BATH, Modern Bungalow Garage — Small barn. Wonder house for chicken farm. Ideal home for retired couple. Hot and cold water. Beautiful garden. Terms. Lot 200 x 200. Price $10,500

BEACON HILL

CEL-O-SATIC FLOR—Post modern rooms and Cedar Structure condition. Full cement basement. Rice grounds. Quick possession. Price $8400

IMMEDIATE POSSESSION

ON TRANSPORTATION — Post colonial stucco (post) bungalow. Terrace. Lot 100 x 200. Price $4500

R. H. DAVIES REALTY

1101 YATES STREET R. H. DAVIES
EVENINGS: G 7216, G 8416, G 8216
MEMBERS REAL ESTATE BOARD

OAK BAY

A WELL-BUILT STUCCO BUNGALOW containing large living-room with fireplace, dining-room, 2 good bedrooms, 3-piece bathroom, kitchen with eating-space, full basement, hot-water heater, oil furnace, hardwood floors, 2 fruit trees, 2 flowering shrubs, 2 lots, 50 x 200 ft. Terms arranged. Price $11,500

SAANICH

ADJOINING CITY LIMITS—A NEW BUNGALOW of more than average size containing living-room with fireplace, 4 bedrooms and bathroom, kitchen with eating-space, full basement, oil furnace, hot water heater, 2 fruit trees, 2 flowering shrubs, 2 lots, 50 x 200 ft. Terms arranged. Price $7600

QUADRA STREET

HIGH PART—TWO GOOD LOTS
close and other

LEACH & SPARKS

820 VIEW STREET G 6117

DUPLEX
or
HOME WITH INCOME

Two suites, completely and completely furnished. Only a block from the sea. Good location. Terms arranged. Price $7500

GORGE DISTRICT

Five-room modern stucco bungalow with living-room, 2 bedrooms, kitchen, 3-piece bath, full basement, oil furnace, hot water heater, 2 fireplaces, 2 fruit trees, 2 flowering shrubs, 2 lots, 50 x 200 ft. Terms arranged. Price $6300

WALKING DISTANCE

A well-built home of five rooms, close to Parliament Buildings, Beacon Hill Park and the waterfront. This house has been well-kept and is in good condition throughout. Terms arranged. Price $7350

Boyne & Normington

1101 PEMBERTON BLDG. (By One Flight)
PHONE G 1321
Mr. Boyne, G 1081; Mr. Normington, G 1982
Mr. Clemmens, G 8208

78 HOUSES FOR SALE

DEAN HEIGHTS

An attractive 5-room stucco bungalow, with living-room, dining-room, 2 bedrooms, kitchen, attractive bath, tiled and floor, stucco-modern cabinet kitchen, 2 large bedrooms, 3-piece bath, full basement, oil furnace, hot water heater, 2 fireplaces, 2 fruit trees, 2 flowering shrubs, 2 lots, 50 x 200 ft. Terms arranged. Price $10,000
This home is situated on a nice no-thru street, close to the sea and mountains. Price

DESPARD WAY

A very charming home in this exclusive area. Living-room, 12 x 24 ft., with fireplace, dining-room, 2 good bedrooms, 3-piece bathroom, 2 fireplaces, 2 fruit trees, 2 flowering shrubs, 2 lots, 50 x 200 ft. Terms arranged. Price $3900

A FINE STILL BUNGALOW

Just finished and ready for occupancy. Large living-room, 12 x 24 ft., with fireplace, dining-room, 2 good bedrooms, 3-piece bath, full basement, oil furnace, hot water heater, 2 fireplaces, 2 fruit trees, 2 flowering shrubs, 2 lots, 50 x 200 ft. Terms arranged. Price $15,000

STEWART CLARK & CO.

116 PEMBERTON BLDG. PHONE G 4121
Evenings G 1078 - B 7013

HAWKES FOSTER LTD.

1014 DOUGLAS ST. (Near The Bay)
Phone B 2141 Evenings B 8867

FAIRFIELD REVENUE HOME

Eight rooms and kitchenettes suitable for rooming house, in Fairfield residential street and close to sea. Price $8950
FULLY FURNISHED

H. W. MILLER & CO.

1006 GOVERNMENT ST G 4881

78 WANTED TO BUY—HOUSES

ATTENTION — WANTED, 4-6-ROOM A. House. Would consider anything within reasonable distance of Victoria. Must be reasonably priced. Prefer modern home in desirable neighborhood. Please Contact

A Highway close to Victoria. Very good price paid. Contact Mr. Lister, Bend Estate Realty

MODERN 3-ROOM HOUSE — NOT a water GO-NO-Metric required. Oak Bay or Fairfield. Phone Mr. Lister

Modern stucco bungalow in Oak Bay. Cash Home in Oak Bay. Phone Mr. Lister

MODERN 4-ROOM BUNGALOW, 1-2-room bungalow, Oak Bay or Fairfield. Phone Mr. Lister

MODERN 4-ROOM BUNGALOW, 1-2-room bungalow, Oak Bay or Fairfield. Phone Mr. Lister

CLIENT WILL PAY UP TO $2 000 CASH for a 4-room bungalow, Oak Bay or Fairfield. Phone Mr. Williams, G 1811. Phone Mr. Williams, G 1811. Phone Mr. Williams, G 1811

INSPECTOR FOR 4 OR 5-ROOM HOUSE, Oak Bay or Fairfield. Phone Mr. Williams, G 1811. Phone Mr. Williams, G 1811. Phone Mr. Williams, G 1811

WANTED TO BUY—ONE 5-ROOM HOUSE, Oak Bay or Fairfield. Phone Mr. Williams, G 1811. Phone Mr. Williams, G 1811. Phone Mr. Williams, G 1811

Phone Mr. Williams, G 1811. Phone Mr. Williams, G 1811. Phone Mr. Williams, G 1811

THE YORKSHIRE
& PACIFIC SECURITIES LTD.

727 FORT STREET PHONE B 7135

YOUR OPPORTUNITY

Is attractive. Genuine (but) a very good buy comes on the market. Have in view that it is a good investment. Bringing in the rental is strongly recommending one to make a bid. Two-bedroom home, living-room, dining-room, 3-pc. bathroom, kitchen, 2 room rooms and and has a lovely garden. Well-constructed, well-insulated, well-built home. Well-constructed, well-built home. Well-constructed, well-built home. Well-constructed

Maynard & Sons

AUCTIONEERS

Instructed by a client from Cedar Hill Crossroad, and others, we will sell at our Salesrooms,

731 JOHNSON STREET

TODAY

COMMENCING AT 1.30 P.M.

ALL THEIR

Choice Well-Kept Furniture and Effects

Good Chesterfield Suites and Chairs, Carvers, Lazy Boy Chair, Chrome Studio Lounge Suite, Desks, Pretty Dinette Suite, as new 6 Pc. Bedroom Suite, Modern Gas Range, Good Oil Range, China, Glass, Ornaments, Cake Mixer, Electric Washers, Hoovers, etc.

See yesterday's papers for details

ALSO OUR MORNING SALE, 10.30

Vegetables, Fruit, Berries, Cherries, Motor-power Tractor, Garden Tools, Grindstone, Wheelbarrow, Small 2 Grindstones, Wheelbarrow, Small Counter, Stand-Up Desk, Ping-Pong Table, Lawn Mowers, assortment of Odd Furniture, etc.

MAYNARD & SONS - Auctioneers

PALMER-LAMBE CO.

AUCTIONEERS

Auction Sale

TONIGHT

8 o'CLOCK

At Our Auction Rooms

1232 Esquimalt Road

The almost new furnishings of a four-room suite, bedroom suite, chiffoniers, dressers, chesterfields, chairs and numerous other articles

For details see yesterday's paper.

PALMER-LAMBE CO.

Auctioneers and Appraisers

G 4023

1232 ESQUIMALT ROAD

Opp. Municipal Hall

EVERYONE WELCOME

AN

Auction Sale

Will Take Place at 2 P.M. Sharp

SATURDAY, JULY 24

At 1612 Oak Bay Ave.

This fine, well-established tearoom, Formerly Operated by

FREEMAN OF LONDON

and now owned and operated by James (Jim) Barnett, is linked with an exceptionally nice selection of

Household Furniture

Including:

ANTIQUE and NEW CHINA

CUT GLASS and BRIC-A-BRAC

RUGS and CARPETS

UNION MARINE ENGINE

WALLPAPERING MACHINE

DINETTE SUITES

DINING SUITE

Birdie Cowden, Lic.; Ray Charles Sterling, Minor Phone of Cutlery Brownsvrave, Electric Clocks, Pictures, Mirrors, Bedsteads, Bibles and Sub Textbooks, Occasional Chairs, a Mirror, Wardrobes, Mirrors, Beautiful NEW CHAIRS, TABLES, Set of Dining Chairs in Cretonne Cover, Lovely Chesterfield Suite, Lovely Chesterfield Suite, Lovely Chesterfield Period Settee, Lady Buffet, Chippendale China Cabinet and Writing Desk, Lovely Set of Chairs, Lovely Set of Chairs, 1812 Grandfather Clock, Electric Clocks, Amusements, Delightful Genuine CHIPPENDALE Chairs, Lovely Set of Chairs, Lovely Set of Chairs, Set of Chairs, Set of Chairs,

THE GENERAL SAYS
GET TOP-QUALITY GENERALS
Use our EASY PAY PLAN
The GENERAL TIRE
Dickinson & Dunn
en—TIRE—ly at your service
ARENA WAY — Back of The Bay — B 4522

When the youngsters come trooping into the kitchen after school or play, a slice of bread crowned with the shimmering goodness of Rogers' Golden Syrup satisfies healthy young appetites.

They love its rich full flavor—and it's nutritious, too! It quickly builds up vitality lost in vigorous youthful pastimes.

Wholesome and energizing, Rogers' Golden Syrup is made from the purest of cane sugar. Housewives delight in its variety of uses—for cakes and cookies, on pancakes or waffles, or in candies and frostings.

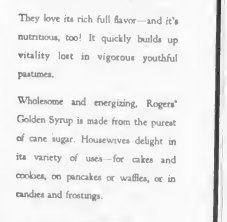

ROGERS' GOLDEN SYRUP

17

LIFE'S LIKE THAT By Fred Neher

MRS PIP'S DIARY

"Officer, have your horse kick me, please . . . I just bought a hat I couldn't afford"

A MAN'S WOMAN

By JANE DIXON

CHAPTER II—Continued

A telephone bell rang inside the house, the extension Esa had intended having in her room. That room was at the front of the house. Windows were open directly above the veranda. Kay heard Cora Kenyon's querulous response to the ring.

Yes, this is Mrs Kenyon. Yes, it's Mrs Asa Kenyon. Who wants to know? Mr Kahler?"

Kay thought, the grocer! What, now? If only Aunt Cora would lower her voice!

"You need your money? Well," she said indignantly, "that's your business, not mine. Now you listen to me. You've sent us a lot of cheap stuff lately . . . the chickens yesterday were worse than old crow. We'll settle that bill when we get good and ready, not before. What's that? You won't send another order 'till you've paid? Why you—you—how dare you talk like that to a Kenyon? Don't you call up this house again, don't you dare I!—"

Kay pleaded silently for Aunt Cora to lower her voice

Generally the tirade went on:

"I'll get the law on you. I'll see you're drummed out of town. You're nothing but a common store-keeper, calling your betters up and dunning them! I'll tell my husband about this. He'll fix you."

The receiver was slammed on the hook. There was a murmur of voices. Esa and her mother, the older woman urgent, the younger feverish. Had Ronnie heard? But of course he couldn't help hearing Aunt Cora's voice, always sharp and penetrating had been raised to an angry shout. What about, he thinks? Oh well—what difference? Everyone in Somerset knew. The Kenyons were in debt. The Kenyons were on the rocks.

Ronnie's pretense of buying himself with his pocket were did not deceive Kay. She felt the red mounting from her throat, flooding her cheeks . . . the hurt pride of youth.

Ronnie ceased his too strenuous operations. He leaned across the rickety railing, surveyed the sky, although it were brand new.

"Hey Red," he said, "look at this day! Who wants to work on a day like this? Let's take a powder on work. Let's play hookey. A spin to the Country-Club—a spot o' tennis. What say?"

"I say yes." Kay whisked off her apron. Thank goodness she had put on her fresh green chambray dress this morning.

They drove away in Ronnie's sports roadster as Esa appeared in the front doorway, cool and white and shining save for her face. As the car slid down the weedy drive, Elsa's face became a grey mask of yearning, and of a darker emotion difficult to define.

CHAPTER III

While Kay sought to shake off the embarrassment of the morning, to shut out the rasp of Aunt Cora's voice by a particularly stinging game of tennis at the Country Club, the aftermath of Elsa's extravagant party grew steadily worse in the Kenyon house.

The Clarion, Somerset's gift to journalism, carried a flowery account of the buffet supper and informal dance at which Mr. and Mrs Asa Kenyon entertained for their beautiful and popular daughter, Elsa, of the younger set." The story was thickly embroidered with adjectives describing the decorations, the supper, the gowns of the girls—an even more ornate paragraph extolled the traditional hospitality of the "old Kenyon place."

Esa read the story, crumpled the paper into a knot, flung it from her, ran up the worn steps, threw herself on her bed and sobbed.

Shortly after the Clarion appeared on the streets and in places of business merchants began calling the Kenyon home to inquire about bills long overdue. People who splurged night to have the decency to pay their debts. Showing off on other folks' money. There was the coal and ice company, the poultry market, two butchers, Franks Department Store, the Bon Ton Specialty Shop, Foster Ice Cream Parlor, Emma Warner the dressmaker, The Sunnyside Nurseries (flowers abroad), the O.K. Hardware store, the City Pharmacy. These were the most pressing accounts. They had been pressing for some time.

When the story of Elsa's party highlighted the social news in the Clarion, polite pressure ceased. "We want our money. We've been carrying you long enough. Pay at once, or we'll put it in the hands of our attorney."

The Kenyon telephone kept up an unholy clamor. Cora raged. Ellen wrung her hands. Esa locked her door and refused admittance, even to her mother. Asa Kenyon could not be found. A note on his office door said, "Back in an Hour" but five hours passed without the promise being fulfilled.

(To Be Continued)

At Humber's

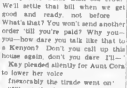

THE LEGS on the table we have aren't quite the same as this picture, but prettier . . . $43.00 (our chairs, too . . . are prettier).

at HUMBER'S

WE HAVE 2 ONLY of these . . . so nice to have a pair that match . . . lovely walnut . . . $48 each (have drawer).

at HUMBER'S

5-piece WALNUT BEDROOM SUITE . . . almost as illustrated, except ours have prettier square mirrors . . . $185

at HUMBER'S

Humber's
FURNITURE WAREHOUSE
Corner Langley and Lower View
Opposite the Courtenay
PHONE E 7111

The "FROST-KING" refrigerator is gleaming white enamel holds 75 lbs. ice . . . 3 only at $89.40 each 18 inches deep, 27 inches across, 4½ feet high . . . wool Gyproc insulated.

DON'T
spoil the party for want of potatoes — see Duggan's

LIL' ABNER — The 64 Dollar Question !! — By Al Capp

BLONDIE — By Alex Raymond

What's Good for the Gosling — By Chic Young

MARY WORTH'S FAMILY — By Dale Allen

JOHNNY HAZARD — By Frank Robbins

POP — The Bird — By J. Millar Watt

MUTT AND JEFF — I Made This Christmas Picture in July — By Bud Fisher

THE NEBBS — Not a Pot — By Hess

PENNY — By Harry Haenigsen

Units to Visit Port Angeles

Members of the Victoria Girls' Drill Team, the Victoria Youth Band, and the Canadian Scottish Pipe Band will go to Port Angeles September 3 to participate in a colorful celebration being planned there.

Membership of the three organizations is aimed will total over 100.

The marching unit will perform at Port Angeles on August 29 and will participate in a large horse show at the Willows being held under the sponsorship of the Victoria Kiwanis Club.

Takes Over New Post

Administrative duties of Vancouver Island division of B.C. Electric Company changed hands recently when E. W. Arnott, right, succeeded C. E. Mainwaring, who has been promoted to vice-president with headquarters in Vancouver. Pictured above, Mr. Mainwaring and Mr. Arnott shake hands as latter assumes new duties. Mr. Mainwaring will leave to take up new post July 28.

Saanich Set for Quick Action If Voters Favor Road By-Law

If Saanich voters give the half-million dollar road construction by-law a favorable vote tomorrow, municipal officials are ready to swing into action immediately on preparations for start of the work.

First move would most likely be to start negotiations for the purchase of about $70,000 worth of road machinery.

Fifty-seven miles of main roads in all wards would be reconstructed or improved if the by-law passes. There are 273 miles of roads in the municipality.

Reeve E. C. Warren and Councillor Thomas Alexander, chairman of the council's public works committee, maintain that good roads will mean increased business in Saanich, safer driving conditions, fewer auto repairs, and more money available from annual appropriations for maintenance of other roads.

The average cost per taxpayer would be 60 cents per month for a period of six years. Most of the road-building machinery to be purchased would be in use for many years.

There are 13,000 taxpayers in Saanich eligible to vote on the road by-law. A three-fifths majority is required to pass the by-law.

Road work is needed to pay the $350,000 Brentwood water system by-law, also to be voted on tomorrow. The new system would serve 300 houses and 1,200 persons in the Brentwood area.

Polling stations will be situated at the following places: Ward 1, Cedar Hill School, Cedar Hill Crossroad and G. H. Wallace residence, 3099 Richmond Road. Ward 2, Tolmie School, Belmont Road, or Claremont School, Quadra Street. Ward 3, Gordon Head School, Tyndall Avenue, or Cadboro Bay Boy Scout Hall, Cadboro Bay Road. Ward 4, Marigold Scout Hall, Marigold Road, off F. A. Virgin residence, 3890 Douglas Street. Ward 5, Royal Oak School, West Saanich Road, or McMorran's Pavilion, Cordova Bay. Ward 6, Keating Temperance Hall, East Saanich Road, or Brentwood Women's Institute (small) Hall, Brentwood. Ward 7, Tillicum School, Tolmie Street, or St. Martin's-in-the-Fields Hall, Obed Avenue.

Postpone Talk With Mayhew

Special meeting between Hon. R. W. Mayhew, Federal Minister of Fisheries, and representatives of the Chamber of Commerce and the City Council scheduled for yesterday afternoon was postponed when Mr. Mayhew failed to arrive.

Alderman Charles E. Banfield, spokesman for the City Council, said the meeting had been called to discuss matters pertaining to the dredging of Victoria's inner harbor with Mr. Mayhew.

He said the city was particularly anxious to secure definite Federal regulations to govern operations of the harbour board at the outset.

Alderman Banfield stated the opinion regulations should be uniform for all such boards in the coastal area. He said people were now using the Victoria Boat and the Federal Government was receiving no revenue from their operations.

Pattullo Would Ban All Strikes

The forthcoming national Liberal convention should recommend outlawing of strikes, former Liberal Premier T. D. Pattullo declared in an interview yesterday.

"The recent threat of a strike on Canada's two national railways resulted in the loss to Canada of millions of dollars, he asserted.

"Why should such services to the public be placed in jeopardy from time to time through the actions of militant minorities?" he asked.

"Today our adjustments are piecemeal. We should approach the problem with a view to reaching finality in equality of treatment for all.

"There is no such thing as an inherent right to strike," the former premier asserted, "but there is an inherent obligation not to.

"The public should insist that their Government representatives shall enact legislation to outlaw all strikes and make compulsory the settlement of disputes by arbitration."

Victoria Children To Broadcast Play

THREE Victoria children will broadcast a five-minute play over station CJVI on July 31.

They are Judy and Brian Mac-Cormac and Barbara Graves, all picked from among dramatic pupils on city playgrounds. Mrs. Laura Lukyn, who has been instructing children on five city parks in dramatics each week, made the selection and will direct the production.

Outside of the increase caused by the sales tax on building supplies, costs have not risen perceptibly this year, construction men said.

FAST-TIME

"Large percentages of house building going on in the city is reported being done on a part-time basis by prospective home-owners themselves.

The construction industry here is expecting another wage demand of 15 cents an hour in the near future, a spokesman for the industry declared.

"While we deplore it, we can't do much to stop the demand for an increase," it was stated "In spite of booming conditions, Victoria builders shouldn't give any more wage increases which would cause a rise in building costs to follow."

SPORADIC RISKS

There were 84 house building permits issued in Victoria in June for a total amount of $437,900. Total volume of permits for the month to date was said to be nearly as high as it was in June of 1947.

Biggest deadhead, a real estate agent said, is for homes in the $3,000 to $7,000 price range. Demand for larger homes, such as those in the $20,000 bracket, is less, but there is the same call for the more elegant type of home this year as there was last year.

Costs on the popular-sized houses now run between $7 and $7.50 per square foot, on the more expensive types around $8. It was declared.

Realtors Report House Buyers Proving "Choosier" This Year

Despite the fact building costs have not shown any great tendancy to rise during the past six months, Victoria real estate and construction men said yesterday house sales were gradually declining.

"There is still a fairly good demand for houses, but there are fewer sales than there were a year ago," one real estate agent said. "Buyers are looking around a little more and are becoming a bit choosier."

Builders have been quick to publicize sharp rises there have been elsewhere in the same cases. One builder placed the reason for existing lumps in material costs on labor demands for wage increases. At the same time it was pointed out some large manufacturing companies were "gouging the public" by raising the price of their materials without being faced by any wage demands from labor.

Five Mishaps Damage Cars; No One Hurt

Five accidents in three hours yesterday afternoon, two of them at the same intersection, were reported last night by city police, who added that a man was being held at police station as a result of two of them.

Detained facing an dangerous driving charge was William C. Nelset, 1527 Bulwy Street, after the car he was driving was in collision with a tree at Kings Road and Quadra Street yesterday at 6:35 p.m.

The accident thirty began at 3:35 p.m. police said, when a car driven by Roy A. Winkler, Wellington, was in collision with a car driven by Marjorie G. Bernard, 2771 Dewey Avenue. Collision was at the intersection of Pandora and Blanchard Streets, police said, adding that Miss Bernard's car was "extensively damaged."

An hour later police said there was a collision at the intersection of Broad and Johnson Streets between cars driven by Fred Rees, 1761 Denman Street, and Albert E. Jackman, 1230 Regina Road.

At 4:15, cars driven by Donald R. Brethauer, 55 Milnirham Road, Langford, and W. L. Bowman, 966 Madison Street, collided at the intersection of Herald and Blanshard Streets, police said.

Half an hour later, at the same intersection, cars driven by George W. Cliff, Prospect Lake Road, and Clarence Rasflaun, 2217 Shelly Street, were in collision, police reported, adding that damage was considerable

TO HOLD NANOOSE PICNIC

NANAIMO, July 22. — Nanaimo Aerie, Fraternal Order of Eagles, will hold its annual picnic at Nanoose Bay on Sunday. Buses will leave Nanaimo at 10:15 a.m.

HORSHAM, England (CP). — A chameleon was found in a case of pears from South Africa when it was opened in a shop here.

Pamela Newton Scores In Outstanding Recital

One of the most satisfying musical events of the season was the recital given last evening in the Arcade Auditorium, when Pamela Newton, violinist, soprano, was heard in an exacting program sung with a maturity of approach and artistry all too rare in so young a vocalist.

Miss Newton has a lovely natural voice. Her diction has been so intelligently handled that it was as fresh and clear at the conclusion of her final number as in her opening group.

At no time was there any sign of power at the expense of tone, and while she naturally has a great deal to learn there was every evidence that she knows what she is about, and has the equipment to profit greatly by her intensive year of study at Trinity College, London, in an Empire scholarship.

For her first group John Newton sang two numbers by Luigi Arditi, "Il Bacio," and "Love in Springtime." The diction in the latter, sung in English, was somewhat faulty, but her Italian was beautifully phrased.

At the conclusion of the first part of the program, she sang the difficult "Echo Song" by Sir Henry R. Bishop, with flute obligato. In this the delicate, bird-like quality of her high notes, and the ease with which she sustained them, called forth round after round of applause from the capacity audience. The flautist was S. H. Duvell.

In the second group, "Villanelle," by Eva Del Aqua, and "Les Filles Ne Crêtin" by Leo Delibes, the latter being particularly pleasing. Recalled, she sang the quaint "Cuckoo" by Lehman, and "Sylvan" by Sir Landon Ronald. In these her simplicity and quiet gentleness of manner was well contrasted with the more spirited earlier selections.

As her final number Miss Newton sang Schubert's "Ave Maria" with a soft plucked-string accompaniment by the Victoria Philharmonic Orchestra under the direction of Robert Benoit. It was in this number, and in the lovely "Alleluja" music which she gave as an extra that her musicianship was shown, by the clarity and real understanding with which they were given.

The group sung by the Masonic Choir which was to have given several selections, was prevented by illness from appearing as a group, but the baritone A. W. Trevett, sang "My Ship" and "Yeomen of England" to the pleasure of his listeners.

The orchestra, which has made steady improvement this last season, opened the evening with the "Pink Tune and Piddle Dance" by Fletcher. In the second number, the "Capriol Suite for Strings" by Warlock, the violins were good. Other selections were Tchaikovsky's "Andante Cantabile" and the "Themes from Piano Concerto No. 2" by Rachmaninoff.

Recalled by the enthusiastic audience, the orchestra played the "Going Home" theme from Dvorak's "New World Symphony." This was perhaps the most successful and popular number of their part of the program.

Helen McVie, who accompanied throughout the evening for soloists and orchestra, was particularly good in the Rachmaninoff concerto, and in the "Ave Maria."

Spencer's Resinants, under whose auspices the recital was given, and who have undertaken to defray Miss Newton's living expenses while in England, are to be congratulated upon a delightful evening. Their young protege has a charming stage presence and manner, and shows great promise of an outstanding career.

LOSES WALLET

Loss of a wallet containing $21 and papers was reported to city police last night by Gary Jacobson, visiting Victoria from Tacoma. He told police he lost the wallet in the Post Office

Three to Attend T.L.C. Convention

George Wilkinson, A. P Raymer and Charles Peck, recently appointed delegates, will represent the Victoria and District Trades and Labor Council (A.F.L.) at the Trades and Labor Congress of Canada convention set for October 11.

Representatives from local shipyard unions and retail clerks' union reported to a recent local council meeting the difficulties being experienced with employers in negotiating agreements.

Letters for Prime Minister King, the Minister of Transport and the Canadian Maritime Commission were read in which the council requested for aid in a shipbuilding program was acknowledged.

Brooke Douglass of the city police, will be invited to speak at the next council meeting on traffic safety.

Salvage Collection: The Salvation Army will pick up from your door salvage of all kinds. Used clothing, shoes, furniture, your rags, household mattresses, carpets, rugs, carton boxes, newspapers, magazines, rendered fats. When you give it to the Army it is to help others. Phone G 7612.

You are cordially invited to visit and exhibit at the Balcony Art Gallery and Studio, corner Douglas and View. Exhibition now on. Travel scenes painted amid heat, dust and crowds to show you foreign scenes of beauty and interest.

News from The Horseshoe News, Rothesay, Scotland! 16-page holiday-view, beautifully illustrated in August "Holiday" Order your copy now. Horseshoe News, 1321 Government Street, next door Poodle Dog Cafe. Phone E 8128.

"The Island Hall," Parkville V.I. "The hotel with a Beach for a doorstep," invites you to vacation on the sandy, sandy beach and enjoy home-cooked meals. Phone Parkville 46.

Highland Games, Macdonald Park, July 31st. Admission 75 cents, children over 12, 25 cents. Piping, Dancing, Field and Track, Quoiting championship. Prize Robert House 9 p.m. Admission 50 cents

A W Legion Chapter I.O.D.E. Garden Party, Wednesday afternoon, July 28, at the home of Mrs. Curtis Sampson, 1002 Newport Ave. Admission 35c, including tea.

Stearns Tailors, for alterations, relining, repairing, own material made up. Moderate charges. 744 Fort Street, above Welch's Candy Shop.

Dentare B. C. Gill and Eric P. Gill, dentists, have moved their offices from the Arcade Building to Suite 212, Jones Building, 725 Fort Street. Phone G 1942.

Summer holidays at 'Camp Imsdale,' lovely Maple Bay, Girls, July, boys, August. Write Island Sunday School Mission, Box 463 Duncan, B.C., or phone 348 L 3.

Try Our New Loaf Cake. Norrington's Bakery, Ltd., 1026-28 Cook Street.

The Chalet, Deep Cove. Chicken dinners, luncheons, teas. Please 'phone Sydney 82F.

A Salvage Collection for James Bay, Esquimalt and Gorge. We collect rags, papers, household mattresses and all kinds of bottles. Phone E 2413.

Dr. Fred M. Corbett is now associated with Dr. J. D. Calvert in the practice of general dentistry. 205 Kresge Bldg. Phone E 1816

Massage, electricity, reducing, colonic irrigation. Adults, children all ages. Stella M. Kelley, 501 Union Bldg., 613 View St., E 8181.

Olaf M. Lewenberg, Swedish Masseur, private treatments in home until new offices available. Telephone E 2314.

Sons of Norway are holding a picnic Sunday, 11 a.m., Mt. Douglas Park. Friends and relatives welcome. Cordova Bay Bus.

Quadra and Lake Hill residents, save time. While Civil Twil, corner Quadra and Cook. B 3323.

Chiropodist—D. B. Caird, D.S.C., 630 Post Street, B 3722.

STOMACH DISTRESS?

Take soothing PEPTO-BESMAL and feel g-o-o-d again.

GET FAST 3-WAY RELIEF

1. Helps calm and soothe the upset.
2. Helps reward fermentation and formation of gas.
3. Helps overcome and settle stomach.

Whenever you suffer from acid indigestion, heartburn, diarrhoea or other common digestive distress, take pleasant, soothing—

Pepto-Besmal

AND FEEL G-O-O-D AGAIN

A MORNICK PRODUCT 39 7

'Clothes Do Make The Man'

WHEN CORRECTLY DRESSED ON THE NEW 10 PAYMENT PLAN AT

THE ST. JAMES TAILORS LTD.

635 YATES ST. B 2711

TO THE RATEPAYERS OF SAANICH

Your Reeve and Council Urge You to Vote on the Road Improvement By-Law on Saturday, July 24, 1948

Following months of work by the Council and Engineering Department, a program of reconstruction and improvement of 57 miles of main roads in all Wards in the Municipality is now presented to you for your appraval.

GOOD ROADS MEAN:

(1) Increased business.
(2) Safer driving conditions.
(3) Fewer automobile repair bills.
(4) More money available from annual appropriations for maintenance of other roads.

The average cost per taxpayer is 60c per month for a period of ten years. $70,000.00 worth of equipment will be purchased, which will be available for use for many years.

Polling Stations open from 8 a.m. to 8 p.m. at the following places:

Ward 1—Cedar Hill School or 3099 Richmond Road.
Ward 2—Tolmie School or Claverdale School.
Ward 3—Cadboro Bay Boy Scout Hall or Gordon Head School.
Ward 4—Marigold Scout Hall or 3890 Douglas Street.
Ward 5—Royal Oak School or McMarran's Pavilion.
Ward 6—Keating Temperance Hall or Brentwood Women's Institute (small) Hall.
Ward 7—Tillicum School or St. Martin's-in-the-Fields Hall.

Wanted Now!

Good Used Pianos

We pay good prices for used pianos. Phone and our appraiser will call.

LETCHER'S G 7148

1130 DOUGLAS STREET

FOOD SHOPPING MADE EASY AT JIBB'S FOOD MARKET

★ ONE-STOP SHOP ★

1125 Haultain Street

FRESH MEATS DAILY
FRESH VEGETABLES
GROCERIES at Competitive Prices

WEEK-END SPECIALS

Palm First Grade Butter, lb.	73c
Monarch Flour, 7-lb. bag	44c
2 Large Tins Carnation Milk	31c
2 Tins Apple Juice	25c
2 Punax Toilet Tissues	31c

Come In, Pick Out Your Grocery Needs — We'll Deliver

For Your Convenience — Norrington's Cakes and Pastries
Fresh Daily. — Wilson's Frozen Foods.

Lucky Numbers for the Draw on Food Hampers Will Be in Sunday's Colonist Announcement Column.

WE HAVE A GOOD SUPPLY OF MILL-END ROOFING PAPER!

FELT - 2-PLY - 3-PLY - SLATE

108 Square Feet Per Roll

Good for Any Roofing Requirements At a Reasonable Price

FOR YOUR SHORTAGE—SEE OUR SURPLUS

Capital Iron & Metals, Ltd.

1824-1832 Store Street Phone G 2434, G 8441

WOOD SPECIAL 3 DAYS WOOD READY TO BURN

Owing to shortage of yard space we are selling up all our mill number end sawings into 16 in. wood. They need to all ready for use for kindlers or kindling and boiler or furnace. So buy now and save.

MIX 3-CORD LEAN, $6.50 — 4 CORDS ONLY $12.00

THE TOPAZ WHOLESALE FUEL MERCHANTS G 5333

No. 1 FIR SAWDUST

Best Double-Screened

SACKED AND BULK

SELKIRK FUEL E3914

Vancouver Island News

From Colonist Correspondents

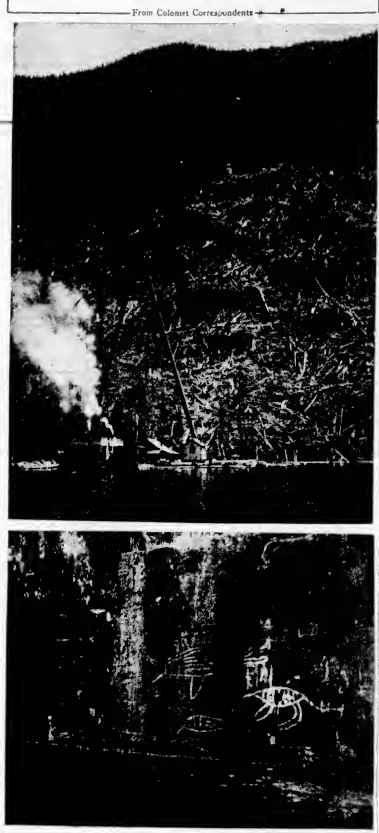

B.C. Government Travel Bureau Photo

HUGE "A" FRAME USED FOR LOGGING AT SPROAT LAKE

Visitors to Sproat Lake, are miles west of Alberni, find "A" frame logging machod used by Bloedel, Stewart & Welch, Ltd., interesting to watch. Huge frame shown in top photograph supports cables and blocks by means of which logs are hauled down side of mountain to lake. Lower view is of rock carvings made at lake by race which dwelt there long before Indians. Archaologists admit origin is surrounded by mystery. Present Indians have no legends concerning carvings.

Transfer Officer

DUNCAN, July 22. — Constable Earl Sarjeal, who served with the Duncan and Chemainus detachments of the Provincial Police for several years, has been transferred to Quesnel. While at Duncan he played an important part in solving a number of burglaries. He recently completed an advanced course at the police training school. He is an expert marksman, and was active in organizing the Duncan Revolver Club.

The principal families of plants are distributed world-wide.

Qualicum Clubmen Hold Successful Horse Show

QUALICUM BEACH, July 22.—Rain held off just long enough for the horse show and gymkhana at Qualicum Beach to run through its scheduled events for 300 enthusiastic spectators. Almost as soon as the grand aggregate prize was presented to Miss Myrna Balkie and her horse Julie, the sky opened and the deluge started.

Sponsored by the local Rotary Club, the gymkhana ran smoothly to an exciting and thrilling finish from beginning to end.

Grand aggregate — 1, Myrna Balkie, 11 points; 2, Jane Banks, 12 points; 3, Leland Edmondson, 11 points. A prize for the best saddle horse in the show went to Mrs. E. M. Waters. It was ridden under an English saddle for walk, trot and canter. Best Western saddle horse prize went to Mary Edwardson, while the children's class prize went to Lynn Adamson. Jane Banks won the seats and hands contest, 21 years and under, and Arthur Petersen, Qualicum Beach, won the open stakes race. Jane Banks also won the jumping class touch and go contest, and Myrna Balkie took the top honors for the comedy race.

The obstacle race went to Leila Edmondson, as did musical chairs. Myrna Balkie took the under 14 prize for musical chairs. The egg and spoon race, last event of the day, was won by Eric Robertson. Almost at the very instant the last prize was presented, the rain came pouring down to quickly clear the grounds of all but those who had to stay.

The bicycle race prize, a return plane trip to Vancouver, was won by Katharine Bevery Edmondson. William Little won the attendance prize.

Entertain Men At Ladysmith

LADYSMITH, July 22.—Members of the championship first aid team of the Cowichan Logging & Railway Co., Ltd., winners of the coveted Wallace Nesbitt Trophy, were guests of the city council at a dinner and entertainment. A suitable memento was presented to the team by the city.

Captained by James Robertson, the team also won the Provincial Shield, and Mr. Robertson captured the captain's trophy from a field of 310 entries. Other members of the team are Raymond Parkins, Victor Uppgard, Albert Redford and T. Bullock. The instructor is A. J. Taylor, Cowichan.

Tide Refloats Cargo Carrier

ALBERNI, July 22.—Sa Southhaim, grounded off the mouth of the Somass River at Alberni at 10:55 p.m. Wednesday, she was refloated an hour later by the rising tide, with no damage reported.

The Southhaim, a Waterhouse & Company coaster, brought a cargo of 440 tons of lime rock for the Bloedel, Stewart & Welch, Ltd., pulp mill. Re was outward bound when the mishap occurred.

Four Generations Ride at Qualicum

QUALICUM BEACH, July 22.—Four generations of horseback riders drew applause when they paraded at the Qualicum and horse show staged by the Qualicum Beach Rotary Club. They were E. Low, his daughter Mrs. E. M. Waters; her daughter Mrs. Mary Edmondson, and her son Digby, aged 18 months. Mrs. Waters rode on an old English side saddle, and Digby was dressed as a tiny cowboy.

Craft Loads Coal At Nanaimo Dock

NANAIMO, July 22.—The motorship Vedby of Kobenhavn, Denmark, Capt. Hugo Lund, master, arrived in port early Thursday morning, and is taking on a full cargo of coal for the Orient at the Canadian Collieries (Dunsmuir) Ltd. wharf.

Weather Forecasts

East Coast of Vancouver Island—Widely scattered showers Winds light. Continuing cool.

West Coast of Vancouver Island—Cloudy with widely scattered showers Winds light. Little change in temperature

Lights to Help Coast Vessels

PORT ALBERNI, July 22.—Port Alberni harbor commissioners received notification from the superintendent of lighthouses at Victoria that new navigation aids will be established on the West Coast.

Intermittent lights will be established at Rocky Point, below Franklin River on Alberni Canal, on Astist, or Turn, Island, on Travor Island in Barkley Sound, and at Dunsmuir Point, arrom Alberni Canal from China Creek.

The action follows representations made after Reeve Riley, harbormaster, had heard pleas from pilots and fishermen plying the waters in question.

Navigation of West Coast waters has long been regarded as a test of the best abilities of seamen, and the new navigation aids are expected to prove a great boon to freighters and fishing craft.

FOR TOP TUNES Columbia IS TOPS!

BEATRICE KAY Songs

Columbia Album A 37 - $3.75

When good friends get together, here's the album to play. It is overflowing with appealing "tear-jerkers" and "humoroun" ballads of the gay nineties delightfully "put over" by Beatrice Kay's inimitable grand-colored delivery: The Curse of an Aching Heart; The Golden Links Are Broken; If I Was A Millionaire; Saloon; I'm the Lonesomest Gal in Town; Sweetheart Bill; Jimmy; And Yet I Don't Know.

CURRENT COLUMBIA RECORD HITS

C-1113 — CANDY STORE BLUES / BOLLY'S LULLABY — Tony Harper with Eddie Heel Sextet

C-1116 — JUST FOR NOW / EVERYBODY LOVES SOMEBODY — Frank Sinatra (Orch. under direction of Axel Stordahl)

C-1135 — BLUE SHADOWS ON THE TRAIL / A BOY FROM TEXAS — A GIRL FROM TENNESSEE — Gene Autry

C-1132 — WHERE THE APPLE BLOSSOMS FALL / ALL BY MYSELF — Buddy Clark

C-1134 — TURKEYTIN DELIGHT / THE TRAIL OF THE LONESOME PINE — Arthur Godfrey (Orch. under direction of Mitchell Ayres)

C-1130 — MASIN' LOVE, MOUNTAIN STYLE / FINISHING SCHOOL WAS THE FINISH OF ME — Dorothy Shay (Orch. under direction of Mitchell Ayres)

SPARTON PORTABLE ELECTRIC PHONOGRAPH

A completely self-contained luggage-type portable 3-tube phonograph with permanent-magnet speaker. Designed for better-than-average tone quality plus volume.

MODEL 3480 - $59.95

IF IT'S A HIT - IT'S ON Columbia Records

W-7SC

David Spencer Ltd. 401 VIEW ST.

FLETCHER'S 4 Floors at 1130 Douglas St.

KENT'S 742 FORT E 7104

Hudson's Bay Co. Always Available at THE BAY

the Bay

Your Friendly Store

Phone E7111

Store Hours: 9:30 A.M. to 5:30 P.M.

Wednesday: 9:30 A.M. to 12:30 P.M.

Economy Buys in Household Notions

WOODEN HANGERS 19c — Wishbone style. With bar for skirts or men's trousers.

IRONING BOARD PAD AND COVER 1.95 — Belt, easy to iron, in "Pride Cover" white felt pad with cover.

IRONING BOARD PAD 58c — Made of heavy quality felt for smooth, easy ironing.

VINYLITE BOWL COVERS 49c Set — Durable, waterproof covers in set of eight, each a different color.

"VELON-ON-WHITE" TABLE CLOTHS 1.98 — A "Beautiful" product with multi-colour flowered motifs on white, red, blue, green or yellow border. Blue Mosaic below.

PLASTIC TABLE MATS 39c Each — 12 x 18 inch size mats to assorted colors of red, green, blue, clear, with white design.

BOLDOER SCREENS 10.39 — Floral design screens in four-panel style. Decorators and very useful.

TINY FOOD BAGS 39c Each — Plastic vegetable bags with drawstring top. Perfect for storing vegetables in refrigerators.

PANT HANGERS 59c Each — "Marvel" hangers for men's trousers or skirts. Varnished finished wood with spring clip.

PLASTIC TEA APRONS 79c Each — Styled with or without bib. Floral and polka dot designs. Easy to keep clean and fresh.

WISHES 55c Each — Easy to keep clothes well brushed with these long-wearing wishes. Other Wishes, 39c to 89c.

CLOTHES LINE-DOES DRAPES 1.49 Pair — Plastic-coated cellulose fibre with velvet top, matching the backs. 7½ yards long.

Decorator Drapes, Floor

25 Only--Car Refrigerators, Reg. 17.95

Planning a motor vacation? Take along one of these completely insulated, all-metal refrigerators. Space to keep butter, milk, etc., as well as ice. Two top handles for easy carrying. Choose today . . . Save 5.00. Special 12.50

Housewares, Third Floor

BAY SELF-SERVE FOODS

Lowest Prices in Town! Your Order Delivered for 5c. Use Your Monthly Charge Account at No Additional Cost.

Canned Fruit and Juices

BARTLETT PEARS, Aylmer fancy, 20-oz. tin 33c
PEACHES, Aylmer fancy, large 28-oz. tin 37c
CALIFORNIA FIGS, Columbia, 20-oz. tin 18c
PRUNE PLUMS, Pride of Okanagan, 20-oz. tin 15c
APPLE JUICE, Sun-Ripe, 20-oz. tin for 12c
GRAPE JUICE, Niagara Maid, 24-oz. bottle 37c
TOMATO JUICE, Aylmer fancy, 20-oz. tins 2 for 25c
100-oz. tin 63c

SPECIAL!
CLARK'S PORK AND BEANS, 20-oz. tin 10c

Pickles and Sauces

SWEET MIXED PICKLES, Libby's, 2-lb. jar 39c
SWEET MUSTARD PICKLES, Libby's, 16-oz. jar 29c
CHILI SAUCE, C. & S., bottle 17c
BARBECUE SAUCE, Derby, bot. 9c

Aylmer Pure Strawberry Jam New Pack
4-lb. jar 53c
4-lb. tin 89c

Canned Meats and Fish

WIENERS AND BEANS, Burns, 20-oz. tin 33c
SAUSAGE, Portion, tin 40c
SANDWICH SPREAD, Purina, per tin 11c
PIC, per tin 35c
CRAB MEAT, Crosford's, tin 39c
SARDINES, Old Salt, 2 tins 19c
RED SOCKEYE SALMON, Cold Seal, fancy, ½-lb. tin 31c
¼-lb. tin 36c

CUSTARDS
MOORE'S OLDER, per tin 25c
SAVOY, per tin 27c

READY MIX FLOURS
So Easy to Prepare . . . Just Add Water!

OGILVIES
MUFFIN MIX, pkt. 29c
CORN MEAL MUFFIN MIX, per pkt. 29c
BRAN MUFFIN MIX, pkt. 29c
GINGER BREAD MIX, pkt. 29c
"T" BISCUIT MIX, pkt. 48c
PIE CRUST MIX, 6-T pkt. 19c

Biscuit Special!
HUNTLEY & PALMER'S BISCUITS, ½-lb. pkt. 33c
SHORTBREAD, Roderick, 2 pkts for 25c
APRICOT BARS, Tozer, pkt. 29c

SPECIAL!
ENGLER'S TOMATO KETCHUP, Per bottle 19c

Dog Foods

FARO, 2 tins 25c
D. S. S. MEAL, 4-lb. bag 37c
(5-lb. bag 73c)
MASTIF MEAL, Quinn's, 2-lb. pkt. 39c
VARSITY SQUARES, Ballard's, 2-lb. pkt. 39c
CHAMPION DOG BISCUITS, 4-lb. pkt. 55c
GRO PUP MEAL, 2-lb. bag 69c

Fresh Fruits and Vegetables

ORANGES, Sunkist, size 200's 2 doz. 35c
LETTUCE, extra large heads, at each 9c
CUCUMBERS, White Spine 19c
TOMATOES, No. 1 Hothouse per lb. 49c
CARROTS, with tops, per lb. 7c

Self-Serve Meats

SLICED BACK BACON, ½-lb. 39c
LAMB SHOULDERS, per lb. 59c
SPICED BEEF, sliced, per lb. 59c
B.C. CORNED BEEF, per lb. 39c
BOILED VEAL ROASTS, lb. 49c
TENDERLOIN STEAKS, per lb. 69c
SMOKED LEAN, per lb. 37c
GUTTARDO CHEESE, medium, per lb. 45c

Self-Serve Foods, Lower Main Floor

Hudson's Bay Company.

INCORPORATED 2nd MAY 1670.